THE CITY OF WINNIPEG

BY-LAW NO. 112 /2013

A By-law of THE CITY OF WINNIPEG to amend the Waverley West Southeast Neighbourhood Area Structure Plan By-law No. 140/2007.

THE CITY OF WINNIPEG, in Council assembled, enacts as follows:

1 *The Waverley West Southeast Neighbourhood Area Structure Plan By-law No. 140/2007* is *amended as follows:*

2 *In section 4.0, the map titled "*Land Use Concept*", is repealed and replaced with Attachment "A".*

RECEIVED FIRST READING on this 23rd day of October, 2013.

RECEIVED SECOND READING on this 29th day of January, 2013.

RECEIVED THIRD READING on this 29th day of January, 2013.

DONE AND PASSED this 29th day of January, 2013.

By-law No. 112/2013 Attachment "A"

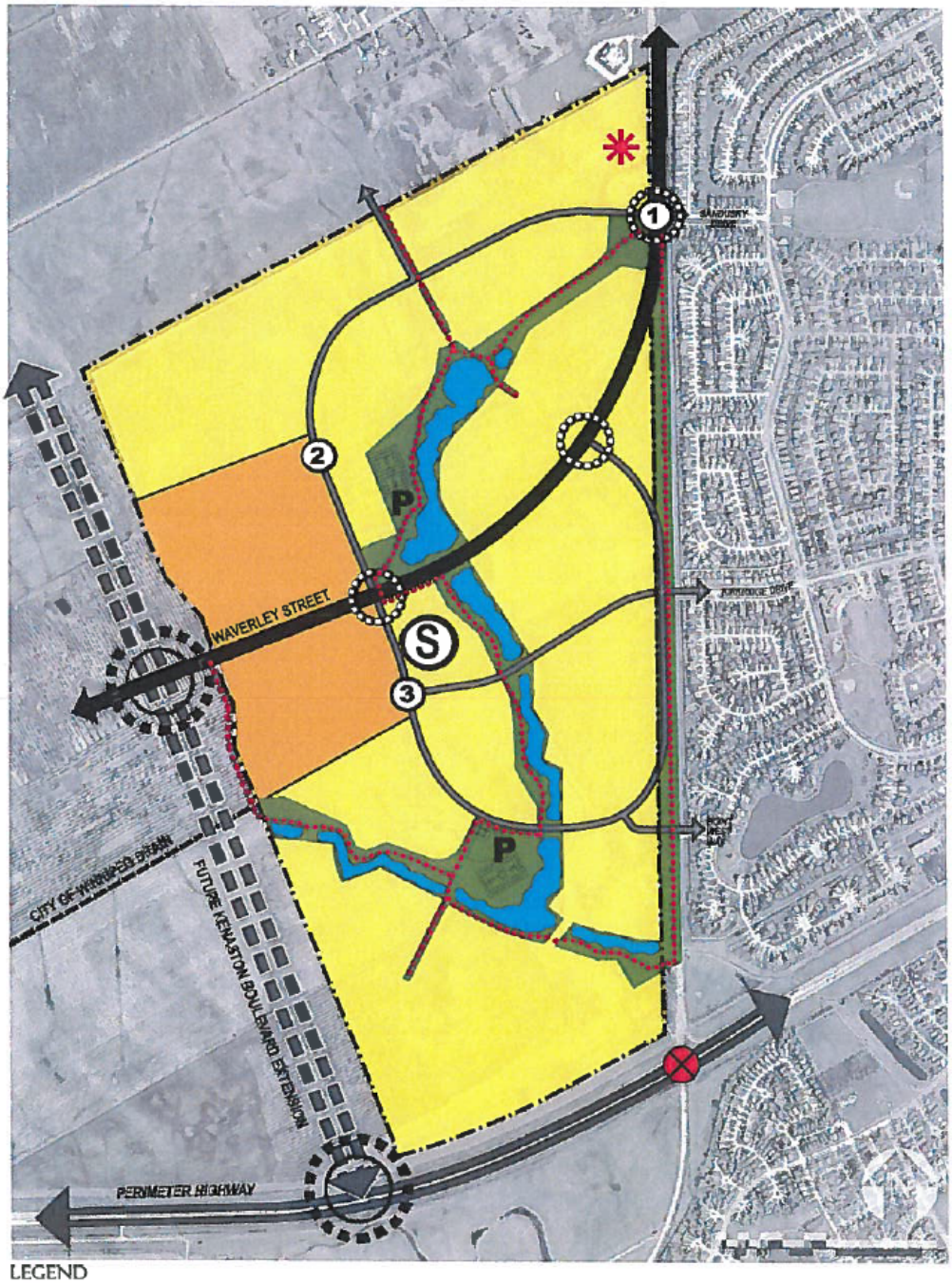

LEGEND

- RESIDENTIAL AREA
- PRIMARY COMMERCIAL AREA
- PARKS AND OPEN SPACE
- NATURALIZED LAND DRAINAGE / WETLANDS
- Ⓢ SCHOOL RESERVE
- ① NEIGHBOURHOOD NODE
- ✱ SECONDARY COMMERCIAL SITE
- ARTERIAL STREET
- COLLECTOR STREET
- POTENTIAL FUTURE GRADE SEPARATED INTERSECTION (INITIALLY SIGNALIZED)
- POTENTIAL AT-GRADE INTERSECTIONS (SIGNALIZED)
- INTERSECTION CLOSURE
- POTENTIAL TRAIL NETWORK
- P PARK SPACE