Agenda - Executive Policy Committee - July 20, 2005

Report - Standing Policy Committee on Property and Development - July 18, 2005

Item No. 5 Amendment to the Approval of DASZ 12/2003 (Paul Martin Drive) File DASZ 12/2003

STANDING COMMITTEE RECOMMENDATION:

On July 18, 2005, the Standing Policy Committee on Property and Development concurred in the recommendation from the East Kildonan-Transcona Community Committee and submits the following to Council:

1. That Development Agreement 12/2003 be further amended by stipulating that the Developer shall transfer 6.0 (six) metres to the City for the establishment of a walkway and emergency access rather than 9.0 (nine) metres.

2. That the Proper Officers of the City be authorized to do all things necessary to implement the intent of the foregoing.

Agenda - Executive Policy Committee - July 20, 2005

Report - Standing Policy Committee on Property and Development - July 18, 2005

DECISION MAKING HISTORY:

STANDING COMMITTEE RECOMMENDATION:

On July 18, 2005, the Standing Policy Committee on Property and Development concurred in the recommendation from the East Kildonan-Transcona Community Committee and submitted the matter to the Executive Policy Committee and Council.

COMMUNITY COMMITTEE RECOMMENDATION:

On July 5, 2005, the East Kildonan-Transcona Community Committee concurred in the administrative recommendation and submitted its recommendation to the Standing Policy Committee on Property and Development.

COUNCIL DECISION:

On July 21, 2004, Council concurred in the recommendation of the Standing Policy Committee on Property and Development and adopted the following:

1. That Development Agreement 12/2003 be amended as follows:

    A. Reduce the amount payable in lieu of public open space dedication by the amount of $30,000.00, including G.S.T., to compensate the Developer for the City's share of the cost of services installed by the Developer in Robson Street abutting Robson Park.

    B. Delete the requirement for the Developer to transfer Lots 29 and 30, in Block 2, for development control purposes and replace same with a clause that the Developer shall transfer to the City for $1.00 the 9 (nine) metre easement across Lots 28 and 29, in Block 2, as a pedestrian walkway and emergency access. The Developer shall be required to construct a concrete sidewalk and place sod between the sidewalk and the private property lines and install bollards across both ends of the walkway, all as determined by and to the satisfaction of the Director of Public Works.

2. That the Proper Officers of the City be authorized to do all things necessary to implement the intent of the foregoing.

Re: Proposed amendment to the approval of DASZ 12/03 (Paul Martin Drive) – DASZ 12/03

Council at its meeting held on July 21, 2004 approved an amendment to September 24, 2003, approval of DASZ 12/03 being the Paul Martin Drive subdivision as follows:

1. By reducing the amount payable in lieu of public open space dedication by the amount of $30,000.00 including G.S.T. to compensate the Developer for the City's share of the cost of services installed by the Developer in Robson Street abutting Robson Park.
2. By deleting the requirement for the Developer to transfer Lots 29 and 30 in Block 2 for development control purposes and replacing same with a clause that the Developer shall transfer to the City for $1.00 the 9m easement across Lots 28 and 29 in Block 2 as a pedestrian walkway and emergency access. The Developer shall be required to construct a concrete sidewalk and place sod between the sidewalk and the private property lines and install bollards across both ends of the walkway all as determined by and to the satisfaction of the Director of Public Works.

A copy of a sketch forming part of Council's July 21, 2004 approval is attached.

Due to an oversight by the Developer's real estate agent, Lot 29, Block 2 was sold with no provision for the agreement between the City and the Developer that a pedestrian walkway and emergency access would be established on the most southerly 5.0m of Lot 29. The balance of the walkway/access to be established across Lot 28, Block 2 is still available. The Developer, following months of negotiations with the owner of Lot 29, Block 2, was able to purchase 2.0m which would be transferred to the City resulting in a 6.0m walkway rather than the 9.0m walkway initially contemplated. The Public Works Department has assessed the situation and has determined that the 6.0m walkway could also accommodate an emergency vehicular access as this width is comparable to the width of a standard lane right-of-way.

It is therefore recommended that Council's approval of July 21, 2004 be amended by stipulating that the Developer shall transfer 6.0m to the City for the establishment of a walkway and emergency access rather than 9.0m. (All other conditions of Council's July 21, 2004 approval remain unchanged.)

THIS REPORT SUBMITTED BY:

Administrative Coordinating Group
File No. AG 12/03
June 21, 2005

Enclosure

V:\7-ACG Reports\03ag12-report-2.doc

"Original signed by E.L. Carrière"
Land Development Engineer

"Original signed by R.J. Hartmann"
Public Works Department
Transportation Division

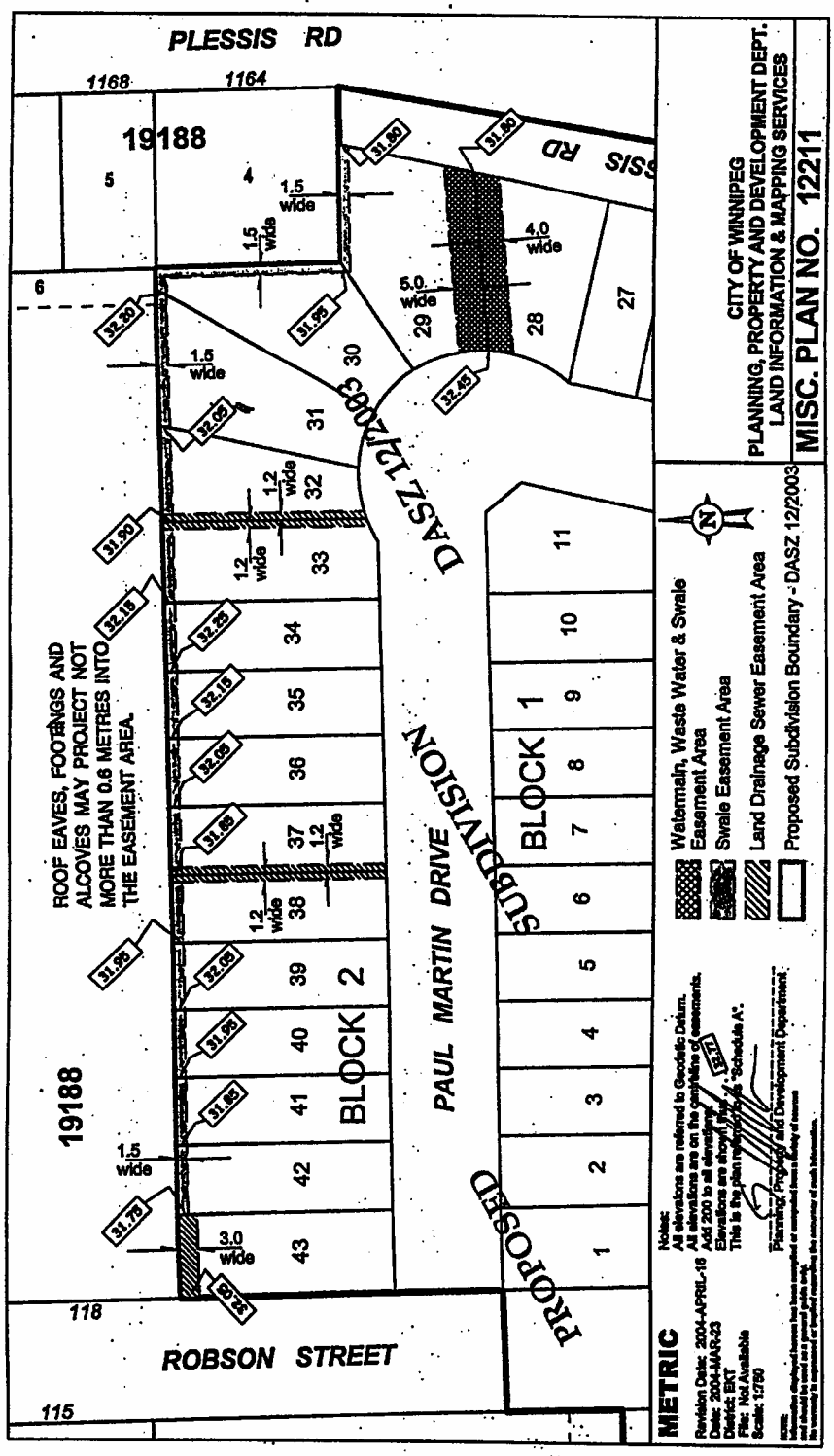
PLESSIS RD
1168
1164
19188
5
4
6
1.5 wide
1.5 wide
31.80
31.80
4.0 wide
5.0 wide
29
28
27
30
31
32
33
34
35
36
37
38
39
40
41
42
43
1.2 wide
1.2 wide
1.2 wide
1.2 wide
1.5 wide
1.5 wide
3.0 wide
32.20
31.95
32.05
32.45
31.90
32.15
32.25
32.15
32.05
31.85
31.95
32.05
31.95
31.85
31.75
32.05
DASZ 12/2003
ROOF EAVES, FOOTINGS AND ALCOVES MAY PROJECT NOT MORE THAN 0.6 METRES INTO THE EASEMENT AREA.
19188
BLOCK 2
BLOCK 1
PAUL MARTIN DRIVE
PROPOSED SUBDIVISION
1
2
3
4
5
6
7
8
9
10
11
118
ROBSON STREET
115
METRIC
Revision Date: 2004-APRIL-16
Date: 2004-MAR-23
District: EKT
File: Not Available
Scale: 1:750
Notes:
All elevations are referred to Geodetic Datum.
All elevations are on the centreline of easements.
Add 200 to all elevations.
Elevations are shown thus
This is the plan referred to as "Schedule A".
Planning, Property and Development Department
Watermain, Waste Water & Swale Easement Area
Swale Easement Area
Land Drainage Sewer Easement Area
Proposed Subdivision Boundary - DASZ 12/2003
CITY OF WINNIPEG
PLANNING, PROPERTY AND DEVELOPMENT DEPT.
LAND INFORMATION & MAPPING SERVICES
MISC. PLAN NO. 12211