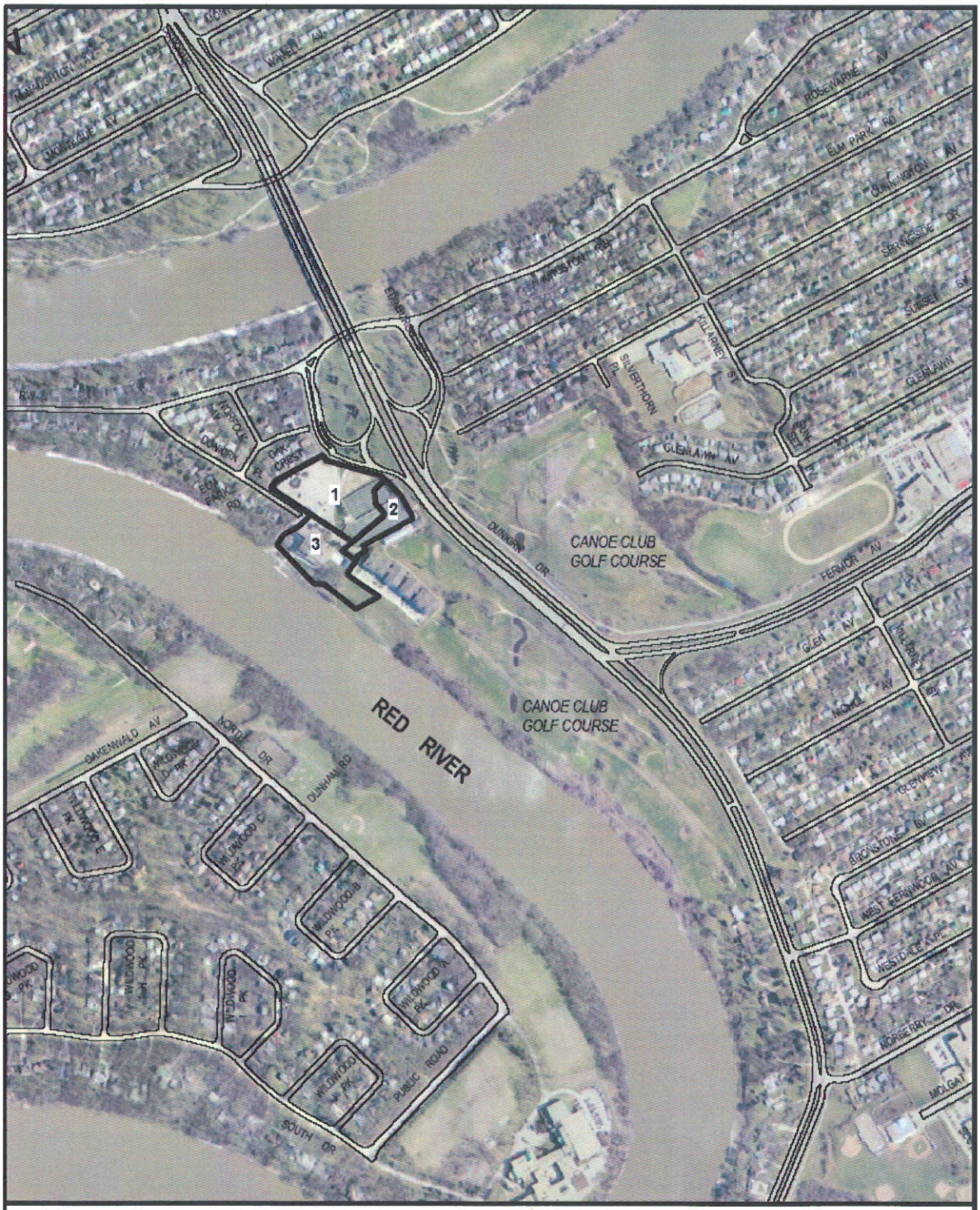

CITY OF WINNIPEG
PLANNING, PROPERTY & DEVELOPMENT DEPT.
LAND INFORMATION SERVICES

NOTE:

PROPOSED REVISION TO PLATE 'A' LAND USE PLAN WINNIPEG

1 - To be re-designated Neighbourhood Policy Area and re-zoned 'RM-3' Multi Family Residential
2 - To remain Major Open Space and 'PR-2'
3 - To remain Major Open Space and 'PR-2'

Winnipeg

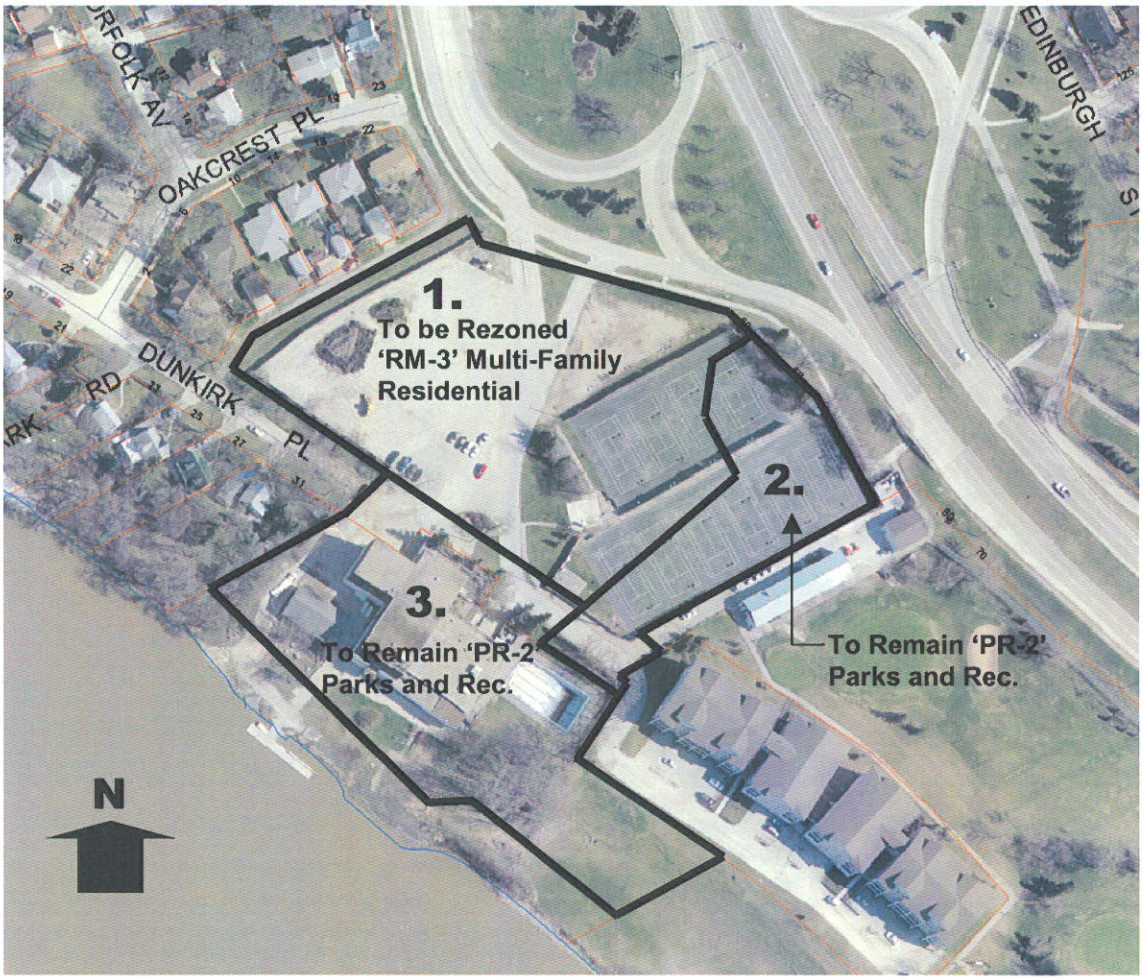

Parcels (Aerial Photography Flown 2002)