

1 NORTH ELEVATION (DUNKIRK)
1:300

*NOTE: SHADED AREAS FOR CLARITY ONLY



2 SOUTH ELEVATION (RIVERFRONT)
1:300

ELEVATION KEYNOTES

#	NOTE	#	NOTE
1	PREFINISHED METAL FLASHING TYPICAL	13	BRICK MASONRY TYPICAL
2	ASPHALT SHINGLES TYPICAL	14	PREFINISHED METAL STEP FLASHING TYPICAL
3	STUCCO COLOR 1 TYPICAL	15	FABRIC AWNING
4	PREFINISHED METAL EAVESTROUGH TYPICAL	16	SHOULDICE STONE HEADER TYPICAL
5	DECORATIVE WOOD TRELLIS TYPICAL (PAINT)	17	PVC WINDOW TYPICAL
6	DECORATIVE VINYL LOUVRE TYPICAL	18	DECORATIVE VINYL SHUTTER TYPICAL
7	DECORATIVE MOULDING TYPICAL	19	STUCCO BAND COLOR 1 TYPICAL
8	PREFABRICATED CORNICE TYPICAL	20	SHOULDICE STONE SILL TYPICAL
9	DECORATIVE COLUMN TYPICAL	21	SHOULDICE STONE BAND TYPICAL
10	STEEL GUARDRAILS TYPICAL	22	BRICK ARCH HEADER TYPICAL
11	MECHANICAL LOUVRE	23	SHOULDICE STONE KEYSTONE TYPICAL
12	PREFINISHED METAL CAP FLASHING C/W SLOPE ON TOP TYPICAL		

PRELIMINARY
NOT FOR CONSTRUCTION
PLOTTED DATE: MARCH 23, 2005

CALEB GROUP OF COMPANIES

PROJECT NO. S-26-2004
DRAWING NO. P-7
DATE 05/03/23
SCALE 1:300
DRAWN JMU
CHECKED JLW

PROJECT TITLE
CALEB MANOR
WINNIPEG, MB

DRAWING TITLE
PROPOSED BUILDING ELEVATIONS

SAUNDERS EVANS ARCHITECTS INC.
204-2100 Airport Drive, Saskatoon
Saskatchewan, S7L 6M6, Canada
Ph: (306) 652-6457 F: (306) 652-6459
E-Mail: saskatoon@saundersevans.com
2230 Lorne Street, Regina
Saskatchewan, S4P 2M7, Canada
Ph: (306) 569-2255 F: (306) 359-6846
E-Mail: regina@saundersevans.com

THIS IS EXHIBIT "7" REFERRED TO
IN FILE NO. DAV 129773/2005D.
DATED THIS 13th DAY OF Oct 20 06

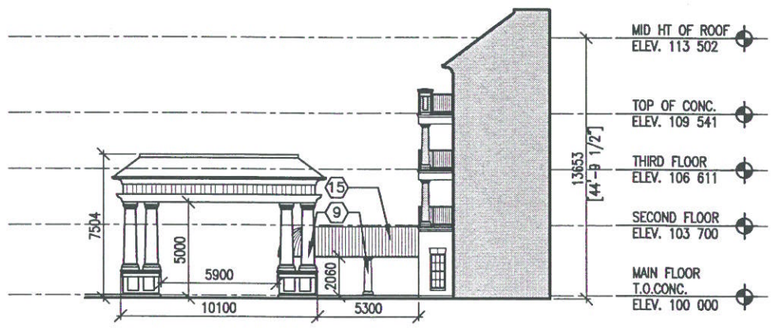

1 / – SIDE ELEVATION OF ENTRANCE CANOPY
1:300



2 / – EAST ELEVATION
1:300



3 / – WEST ELEVATION
1:300

ELEVATION KEYNOTES

#	NOTE	#	NOTE
1	PREFINISHED METAL FLASHING TYPICAL	13	BRICK MASONRY TYPICAL
2	ASPHALT SHINGLES TYPICAL	14	PREFINISHED METAL STEP FLASHING TYPICAL
3	STUCCO COLOR 1 TYPICAL	15	FABRIC AWNING
4	PREFINISHED METAL EAVESTROUGH TYPICAL	16	SHOULDICE STONE HEADER TYPICAL
5	DECORATIVE WOOD TRELLIS TYPICAL (PAINT)	17	PVC WINDOW TYPICAL
6	DECORATIVE VINYL LOUVRE TYPICAL	18	DECORATIVE VINYL SHUTTER TYPICAL
7	DECORATIVE MOULDING TYPICAL	19	STUCCO BAND COLOR 1 TYPICAL
8	PREFABRICATED CORNICE TYPICAL	20	SHOULDICE STONE SILL TYPICAL
9	DECORATIVE COLUMN TYPICAL	21	SHOULDICE STONE BAND TYPICAL
10	STEEL GUARDRAILS TYPICAL	22	BRICK ARCH HEADER TYPICAL
11	MECHANICAL LOUVRE	23	SHOULDICE STONE KEYSTONE TYPICAL
12	PREFINISHED METAL CAP FLASHING		
	C/W SLOPE ON TOP TYPICAL		

PRELIMINARY
NOT FOR CONSTRUCTION
PLOTTED DATE: MARCH 23, 2005

CALEB GROUP OF COMPANIES

PROJECT NO.	S-26-2004
DRAWING NO.	P-8
DATE	05/03/23
SCALE	1:300
DRAWN	JMU
CHECKED	JLW

PROJECT TITLE
CALEB MANOR
WINNIPEG, MB

DRAWING TITLE
PROPOSED BUILDING ELEVATIONS

SAUNDERS EVANS ARCHITECTS INC.
204-2100 Airport Drive, Saskatoon
Saskatchewan, S7L 6M6, Canada
Ph: (306) 652-6457 F: (306) 652-6459
E-Mail: saskatoon@saundersevans.com
2230 Lorne Street, Regina
Saskatchewan, S4P 2M7, Canada
Ph: (306) 569-2255 F: (306) 359-6846
E-Mail: regina@saundersevans.com

THIS IS EXHIBIT " 7 " REFERRED TO
IN FILE NO. DAV 129773/2005D.
DATED THIS 17th DAY OF OCT 20 05

CLERK

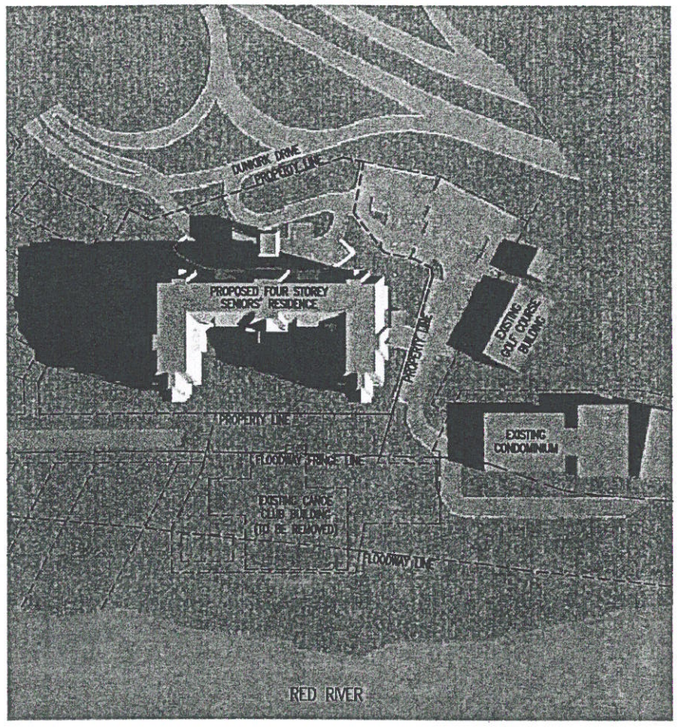

9:00am

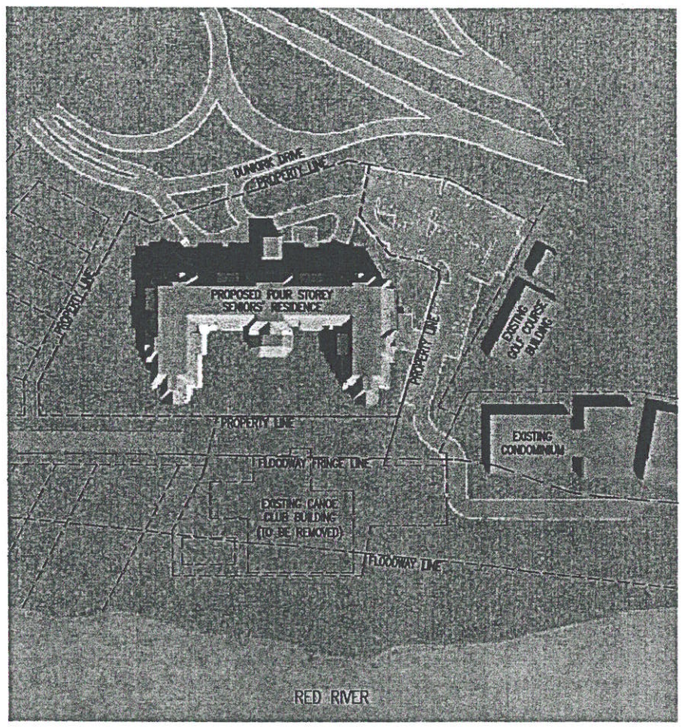

12:00pm

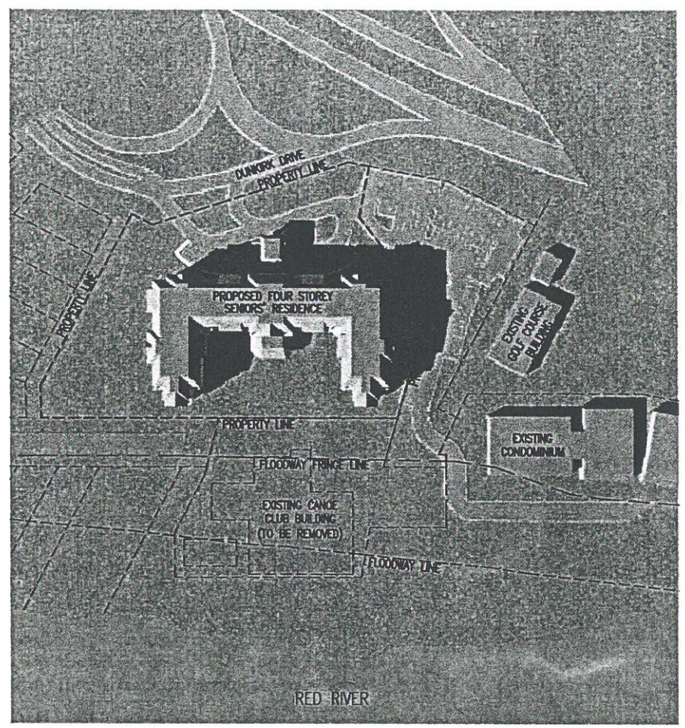

5:00pm

1 MARCH 21

PRELIMINARY
NOT FOR CONSTRUCTION
PLOTTED DATE: MARCH 23, 2005

CALEB
GROUP OF COMPANIES

DATE 05/03/23	PROJECT NO. S-26-2004
SCALE NTS	DRAWING NO. P—9
DRAWN JMU	
CHECKED JLW	

PROJECT TITLE
CALEB MANOR
WINNIPEG, MB

DRAWING TITLE
SUN STUDIES
MARCH 21

SAUNDERS EVANS ARCHITECTS INC.
204-2100 Airport Drive, Saskatoon
Saskatchewan, S7L 6M6, Canada
Ph: (306) 652-6457 F: (306) 652-6459
E-Mail: saskatoon@saundersevans.com
2230 Lorne Street, Regina
Saskatchewan, S4P 2M7, Canada
Ph: (306) 569-2255 F: (306) 359-6846
E-Mail: regina@saundersevans.com

THIS IS EXHIBIT " 7 " REFERRED TO
IN FILE NO. DAV 129775/2005D.
DATED THIS 6TH DAY OF OCT 20 05

CLERK

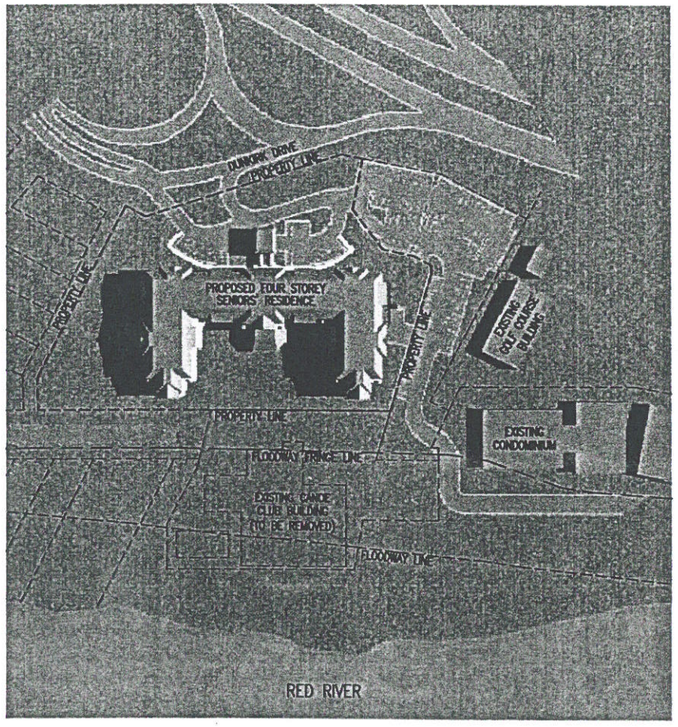

9:00am

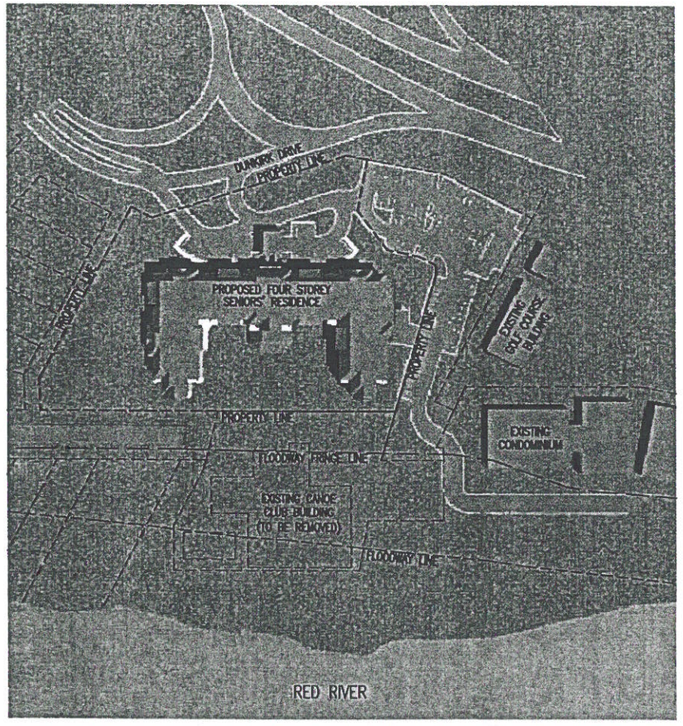

12:00pm

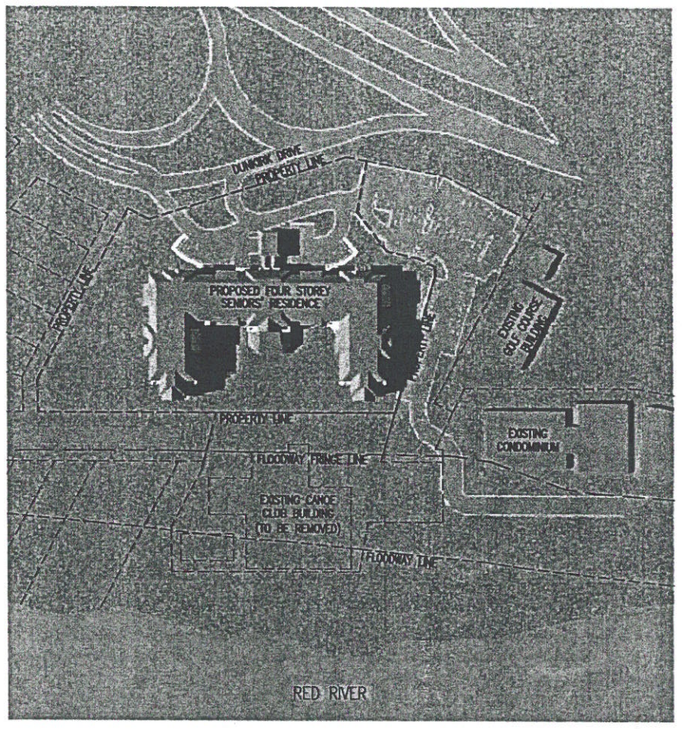

5:00pm

1 JUNE 21

PRELIMINARY
NOT FOR CONSTRUCTION
PLOTTED DATE: MARCH 23, 2005

CALEB GROUP OF COMPANIES

DATE 05/03/23	PROJECT NO. S-26-2004
SCALE NTS	DRAWING NO. P-10
DRAWN JMU	
CHECKED JLW	

PROJECT TITLE
CALEB MANOR
WINNIPEG, MB

DRAWING TITLE
SUN STUDIES
JUNE 21

SAUNDERS EVANS ARCHITECTS INC.
204-2100 Airport Drive, Saskatoon
Saskatchewan, S7L 6M6, Canada
Ph: (306) 652-6457 F: (306) 652-6459
E-Mail: saskatoon@saundersevans.com
2230 Lorne Street, Regina
Saskatchewan, S4P 2M7, Canada
Ph: (306) 569-2255 F: (306) 359-6846
E-Mail: regina@saundersevans.com

THIS IS EXHIBIT "7" REFERRED TO
IN FILE NO. DAV 129773/2005D.
DATED THIS 27TH DAY OF OCT 20 05