REFERENCE: FILE NO: PW 03/05

THE CITY OF WINNIPEG

BY-LAW NO. 214/2005

A By-law of **THE CITY OF WINNIPEG** to amend By-law No. 7630/2000, a By-law establishing **PLAN WINNIPEG**, being a statement of the City's policy and general proposals in respect of development or use of land in the City.

THE CITY OF WINNIPEG, in Council assembled, enacts as follows:

1. The map titled "POLICY PLATE B, TRANSPORTATION, PLAN WINNIPEG 2020 VISION", attached to and forming part of By-law No. 7630/2000 is hereby amended as follows:

"Lands known as the "Concordia Avenue Extension" located in the East Kildonan – Transcona Community of The City of Winnipeg, shown outlined on the map below and generally described as being situated adjacent to the CPR Keewatin Right-of-Way between Lagimodiere Blvd. to the west and Plessis Avenue to the east, shown outlined on the map below, are hereby deleted from Policy Plate B and the said Plan Winnipeg Policy Map shall hereafter be read and construed as though the said lands were indicated thereon as deleted."

DONE AND PASSED in Council assembled this _____ day of _____ A.D., 200 .

_____
Mayor

_____
City Clerk

RECEIVED FIRST READING on this _____ day of _____ A.D., 2006.

RECEIVED SECOND READING on this _____day of _____ A.D., 200 .

RECEIVED THIRD READING on this _____day of _____ A.D., 200 .

Certified as to Planning Details:

_____
for Director of Planning, Property & Development Department

Certified as to form:

_____
for City Solicitor/Manager of Legal Services

File No. P.7.3/2005(1) WRS

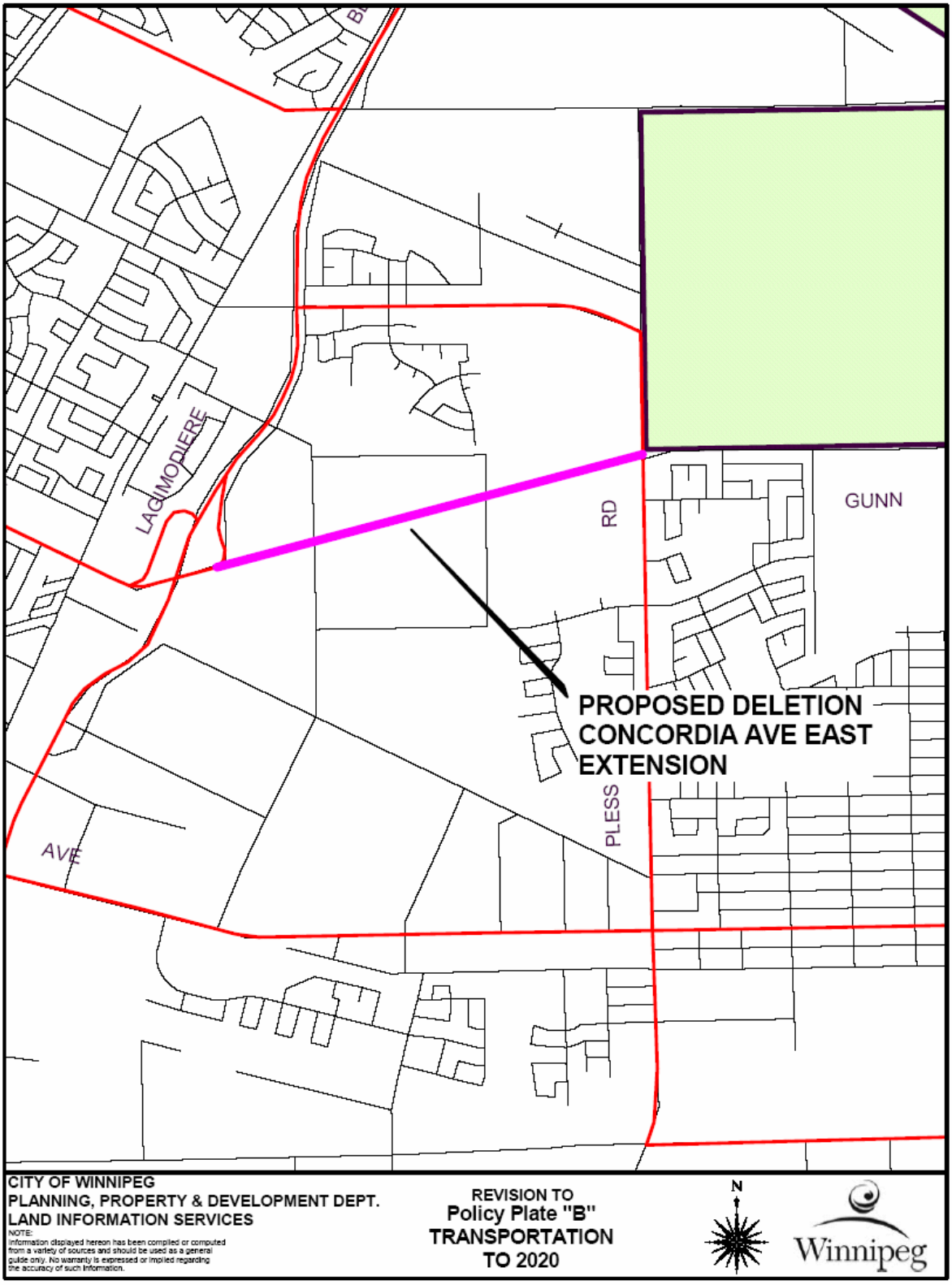
LAGIMODIERE
RD
GUNN
PROPOSED DELETION
CONCORDIA AVE EAST
EXTENSION
PLESS
AVE
CITY OF WINNIPEG
PLANNING, PROPERTY & DEVELOPMENT DEPT.
LAND INFORMATION SERVICES
NOTE:
Information displayed hereon has been compiled or computed from a variety of sources and should be used as a general guide only. No warranty is expressed or implied regarding the accuracy of such information.
REVISION TO
Policy Plate "B"
TRANSPORTATION
TO 2020
N
Winnipeg

ATTACHMENT B: SUBJECT AREA

