THE CITY OF WINNIPEG

BY-LAW NO. 100/2007

A By-law of THE CITY OF WINNIPEG to amend the City Organization By-law No. 7100/97.

THE CITY OF WINNIPEG, in Council assembled, enacts as follows:

1. The City Organization By-law No. 7100/97 is amended by this By-law.

2. Sections 33.2 and 33.3 are repealed.

3. Subsections 35.1 (4) and (4.1) are repealed and the following is added after subsection 35.1(5):

"**(5.1) Internal Services Department**

To provide internal services in such areas as the Chief Administrative Officer may determine to support the City's public service delivery."

4. Section 39 is repealed and the following is substituted:

"39. The Director of Property Assessment shall be the city assessor as referred to in *The City of Winnipeg Charter* and *The Municipal Assessment Act*."

5.. Appendices "A", "B", "C", "D", "E", and "F" are repealed and the attached Appendices "A", "B", "C", "D", "E" and "F" are substituted.

DONE AND PASSED, in Council assembled, this day of , 2007.

_____
Mayor

_____
City Clerk

Approved:

_____
Chief Administrative Officer

Approved as to form:

_____
City Solicitor/Manager of
Legal Services

CITY OF WINNIPEG
EXECUTIVE AND FUNCTIONAL ORGANIZATION

APPENDIX "A" to By-law No. 7100/97

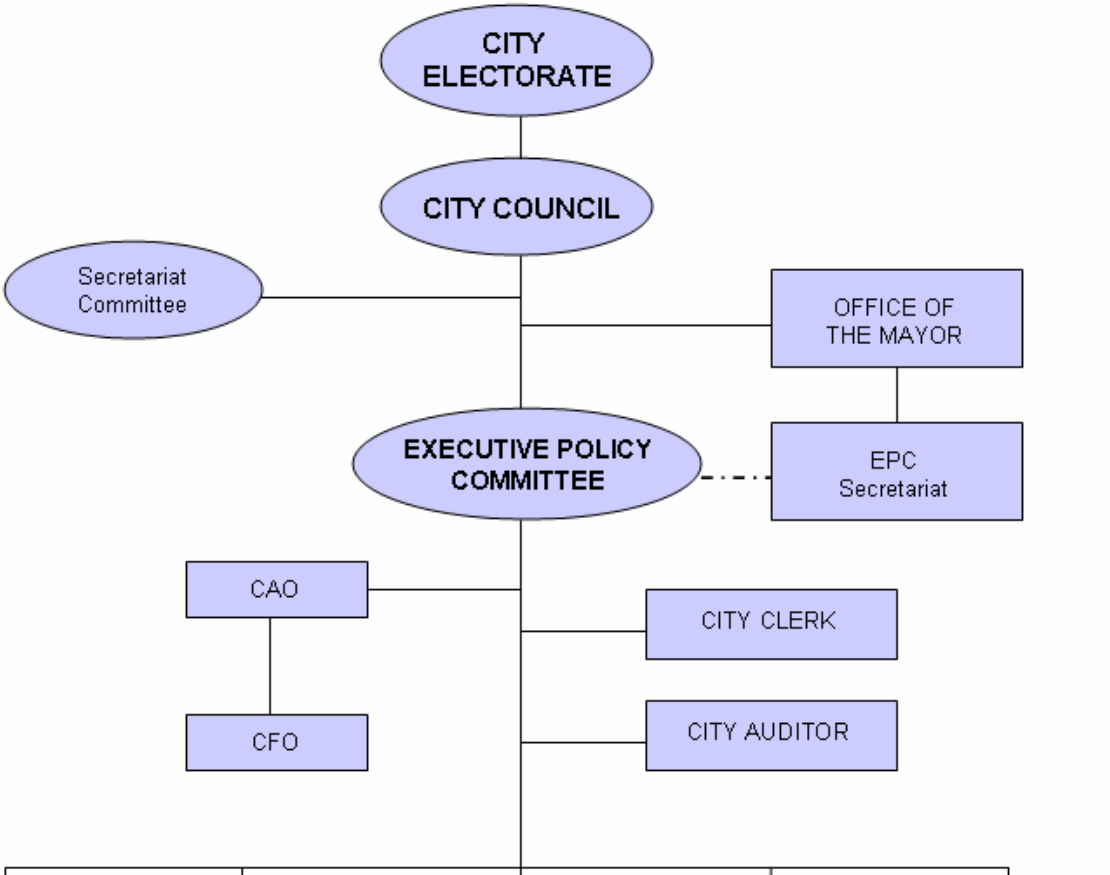

Additional Appropriations

Engineering Services
Facility Maintenance
Fleet Management
Open Space Maintenance
Public Works Maintenance
Solid Waste
Traffic Control
Transit
Transportation Planning
Water/Waste Services

Animal Control
By-law Enforcement
Cultural Services
Disaster Planning
Fire and Paramedic Services
Harbour Master
Libraries
Museums
Police Services
Public Health
Recreation & Parks Programming Services

Asset Management
Building Inspection
Development Control
Heritage
Housing Policy
Land Development
Licensing
Parks Planning
Planning & Land Use
Riverbank Management

Asset Management
Development Control
Land Acquisition
Land Development
Planning & Land Use

(downtown area)

April 25, 2007

APPENDIX "B" to By-law No. 7100/97

CITY OF WINNIPEG
ADMINISTRATIVE ORGANIZATION

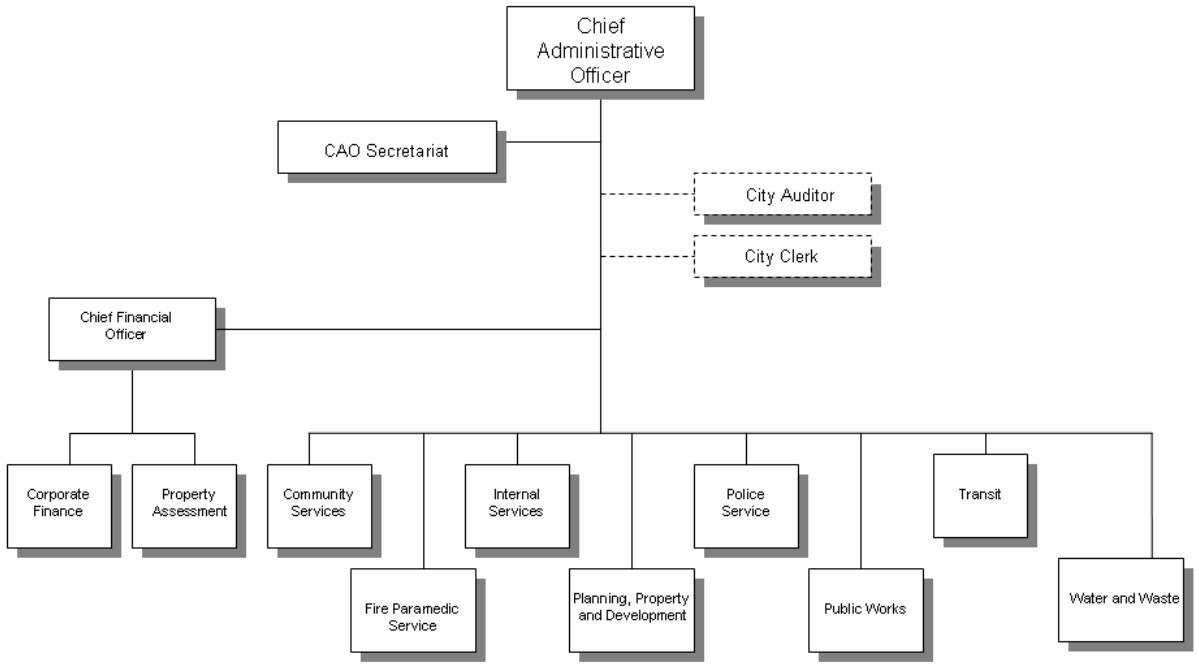

April 25, 2007

APPENDIX "C" TO BY-LAW 7100/97

COLUMN 1	COLUMN 2
1. Commissioner of Finance and Administration City Treasurer Director of Corporate Finance Director of Purchasing Director of the Budget Bureau	Chief Financial Officer
2. City Assessor Director of Assessment City Assessor/Director of Assessment	Director of Property Assessment
3. Director of Land Surveys and Real Estate Director of Land and Development Services Director of Planning	Director of Planning, Property and Development
4. Director of Waterworks, Waste and Disposal Director of Water and Waste Disposal	Director of Water and Waste
5. Director of Personnel Chief of Human Resources and Corporate Services Chief Information Officer	Director of Internal Services
6. Director of Streets and Transportation	Director of Public Works
7. Director of Ambulance Department Chief of the Winnipeg Fire Department Chief/Director, Emergency Response Service Chief Operating Officer, Fire Paramedic Service	Fire and Paramedic Chief
8. Director of Library Department	Director of Community Services
9. Director of Business Liaison and Intergovernmental Affairs Department	Chief Administrative Officer
10. Supervisor of Buildings Inspections Manager of Building Inspections	Manager of Development and Inspections

APPENDIX "D" TO BY-LAW NO. 7100/97

COLUMN 1	COLUMN 2
1. Budget Bureau Finance Department Purchasing Department	Corporate Finance Department
2. Department of Waterworks, Waste and Disposal Department of Water and Waste Disposal	Water and Waste Department
3. The Personnel Department, Corporate Services Department Corporate Information Technology Department	Internal Services Department
4. Department of Land Surveys and Real Estate Land and Development Services Department Planning Department Land and Development Services Department Civic Buildings Department Property and Development Services Department	Planning, Property and Development Department
5. Ambulance Department Fire Department Emergency Response Service	Fire Paramedic Service
6. Library Department	Community Services Department
7. Streets and Transportation Department	Public Works Department
8. Business Liaison and Intergovernmental Affairs Department	Chief Administrative Officer Secretariat
9. Assessment Department	Property Assessment Department

APPENDIX "E" TO BY-LAW NO. 7100/97

COLUMN 1	COLUMN 2
1. Director of Operations	Director of Public Works Director of Water and Waste
2. General Manager of Parks and Recreation Director of Parks and Recreation	Director of Community Services Director of Public Works
3. Director of Corporate Services	Chief Administrative Officer or designate Director of Planning, Property and Development Director of Internal Services

APPENDIX "F" TO BY-LAW NO. 7100/97

COLUMN 1	COLUMN 2
1. Operations Department	Public Works Department Water and Waste Department
2. Parks and Recreation Department	Community Services Department Public Works Department
3. Corporate Services Department	Chief Administrative Officer Secretariat Planning, Property and Development Department Internal Services Department