Minutes - Executive Policy Committee – June 15, 2011

Minute No. 339
Report - Standing Policy Committee on Property and Development – June 7, 2011

Item No. 4 **Closing – Part of Springfield Road, west of Pointe du Bois Transmission Line Right of Way Plan No. 2794 (North Kildonan Ward) File DAC 8/2011**

EXECUTIVE POLICY COMMITTEE RECOMMENDATION

The Executive Policy Committee concurred in the recommendations of the Standing Policy Committee on Property and Development and the East Kildonan-Transcona Community Committee and submits the following to Council:

1. That the street closing as shown on Misc. Plan No. 13977 be approved.

2. That the Director of Legal Services and City Solicitor be instructed to prepare the necessary by-law for submission to Council to effect the street closing in accordance with Misc. Plan No. 13977.

3. That the Proper Officers of the City be authorized to do all things necessary to implement the intent of the foregoing.

Minutes - Executive Policy Committee – June 15, 2011

Report - Standing Policy Committee on Property and Development – June 7, 2011

DECISION MAKING HISTORY:

Moved by Councillor Browaty,

That the recommendations of the Standing Policy Committee on Property and Development and the East Kildonan-Transcona Community Committee be concurred in and forwarded to Council.

Carried

STANDING COMMITTEE RECOMMENDATION:

On June 7, 2011, the Standing Policy Committee on Property and Development concurred in the recommendation of the East Kildonan-Transcona Community Committee and submitted the matter to the Executive Policy Committee and Council.

COMMUNITY COMMITTEE RECOMMENDATION:

On May 17, 2011, the East Kildonan-Transcona Community Committee concurred in the recommendation of the Winnipeg Public Service and forwarded the matter to the Standing Policy Committee on Property and Development.

PUBLIC HEARING SUMMARY

File:	DAC 8/2011
Before:	East Kildonan-Transcona Community Committee Councillor Wyatt, Chairperson Councillor Browaty Councillor Steen
Public Hearing:	May 17, 2011 Bronx Park Community Centre 720 Henderson Highway
Applicant:	Director of Public Works
Premises Affected:	Part of Springfield Road, west of Pointe du Bois Transmission Line Right of Way Plan No. 2794
Exhibits Filed:	1. Report from the Real Property Officer dated April 29, 2011 2. Inspection Report

REPRESENTATIONS:

In Support:

Lester Deane, Manager of Engineering, Public Works Department
Bohdan Buyachok, Real Property Officer, Planning, Property and Development Department

In Opposition:

Ken Hobson

For Information:

Janice Hetherington

Exhibit "1" referred to in File DAC 8/2011

ADMINISTRATIVE REPORT

Title: **DAC 8/2011: TO SEEK COUNCIL APPROVAL FOR THE PROPOSED CLOSING OF PART OF SPRINGFIELD ROAD, WEST OF POINTE DU BOIS TRANSMISSION LINE RIGHT OF WAY PLAN NO. 2794**

Critical Path: **EAST KILDONAN - TRANSCONA COMMUNITY COMMITTEE – STANDING POLICY COMMITTEE ON PROPERTY AND DEVELOPMENT - EXECUTIVE POLICY COMMITTEE – COUNCIL**

AUTHORIZATION

Author	Department Head	CFO	CAO
B. Buyachok	N/A	N/A	N/A

RECOMMENDATIONS

1. That the proposed street closing as shown on Misc. Plan No. 13977 be approved.

2. That the Director of Legal Services and City Solicitor be instructed to prepare the necessary by-law for submission to Council to effect the street closing in accordance with Misc. Plan No. 13977.

3. That the Proper Officers of the City be authorized to do all things necessary to effect the intent of the foregoing.

REASON FOR THE REPORT

All street and lane closings require the consideration of the Community Committee.

IMPLICATIONS OF THE RECOMMENDATIONS

There are no policy, regulatory, environmental, human resource or general implications associated with the recommendations.

Costs associated with the street closing are the responsibility of the Public Works Department and are within the approved current and/or capital budget and considered immaterial in nature.

HISTORY

On May 27, 2009, Council concurred in the recommendation of the Standing Policy Committee on Infrastructure Renewal and Public Works, as amended by the Executive Policy Committee, and approved the Chief Peguis Trail Extension Project Conceptual Design. One of the recommendations pertained to intersection improvements, roadway realignments and closures as identified in Discussion Section B of the Report of the Winnipeg Public Service dated April 23, 2009. The subject street closing forms part of this recommendation.

At the request of the Public Works Department, the Geomatics Branch is proceeding with the closing of the public street so identified on the attached copy of Misc. Plan No. 13977. The closing is required in order to facilitate the alignment of the Chief Peguis Trail extension. The subject closing will be re-dedicated as Chief Peguis Trail as shown bordered on the sketch.

In order to provide appropriate spacing between intersections along Chief Peguis Trail, Springfield Road will be terminated on both sides of the new facility. The concrete pavement east of Gateway Road will remain in place for the future servicing of the undeveloped land north of the McLeod Industrial Park. The existing roadway east of Dunits Drive will be temporarily barricaded until required for future development. The concrete pavement west of Spring Valley Road will remain in place for continued access purposes for the properties on either side of the right of way. Springfield Road will be terminated with a cul-de-sac at its intersection with the northeast limit of Chief Peguis Trail. The cul-de-sacs are shown in Appendix “A” of this report.

The subject closing is being processed concurrently with additional closing applications DAC 7/2011, DAC 9/2011 and DAC 10/2011 all comprising part of the Chief Peguis Trail Extension Project.

CONSULTATION

In preparing this Report there was consultation with:

Internal Consultation:

There was consultation with the affected Civic departments.

External Consultation:

Manitoba Hydro and Centra Gas.
MTS Allstream and Shaw Cablesystems did not respond to the request for comments on this proposal.

SUBMITTED BY

Department: Planning, Property and Development
Division: Development and Inspections
Prepared by: Bohdan Buyachok, Real Property Officer
Date: April 29, 2011
File No.

V:\development applications\daoc\dev application2011\dac8_2011\final_report\dac8.11rpt

APPENDIX "A"

Administrative Approval

The proposal has been considered by all affected City departments and public utilities. There are no administrative objections or conditions to the street closing.

Administrative Comments

The Zoning and Permits Branch of the Planning, Property and Development Department advises that the zoning lot adjoining the proposed closing to the north will continue to have frontage on Springfield Road once the right of way is closed. SP Lot 1, Plan 20959 WLTO must remain with SP Lots 2 and 3, Plan 20959 WLTO in order to maintain street frontage.

Easements

Manitoba Hydro has identified services within the closing area and will require an easement for these existing facilities.

No permanent structures will be allowed within the easement area.

Any removal or relocation of existing facilities as a result of the proposed street closing will be at the expense of the applicant.

Aerial View of Subject Closing

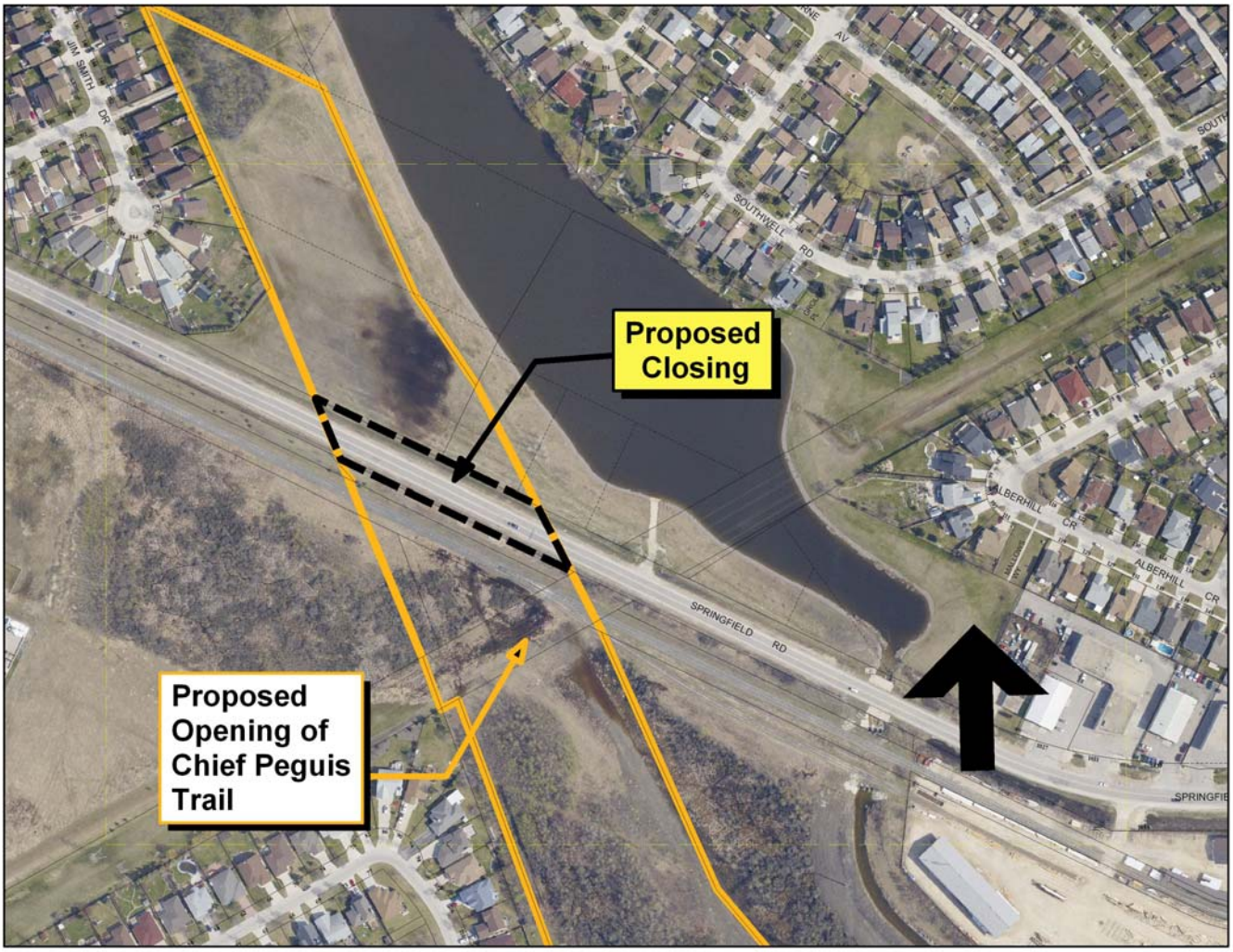

Miscellaneous Plan

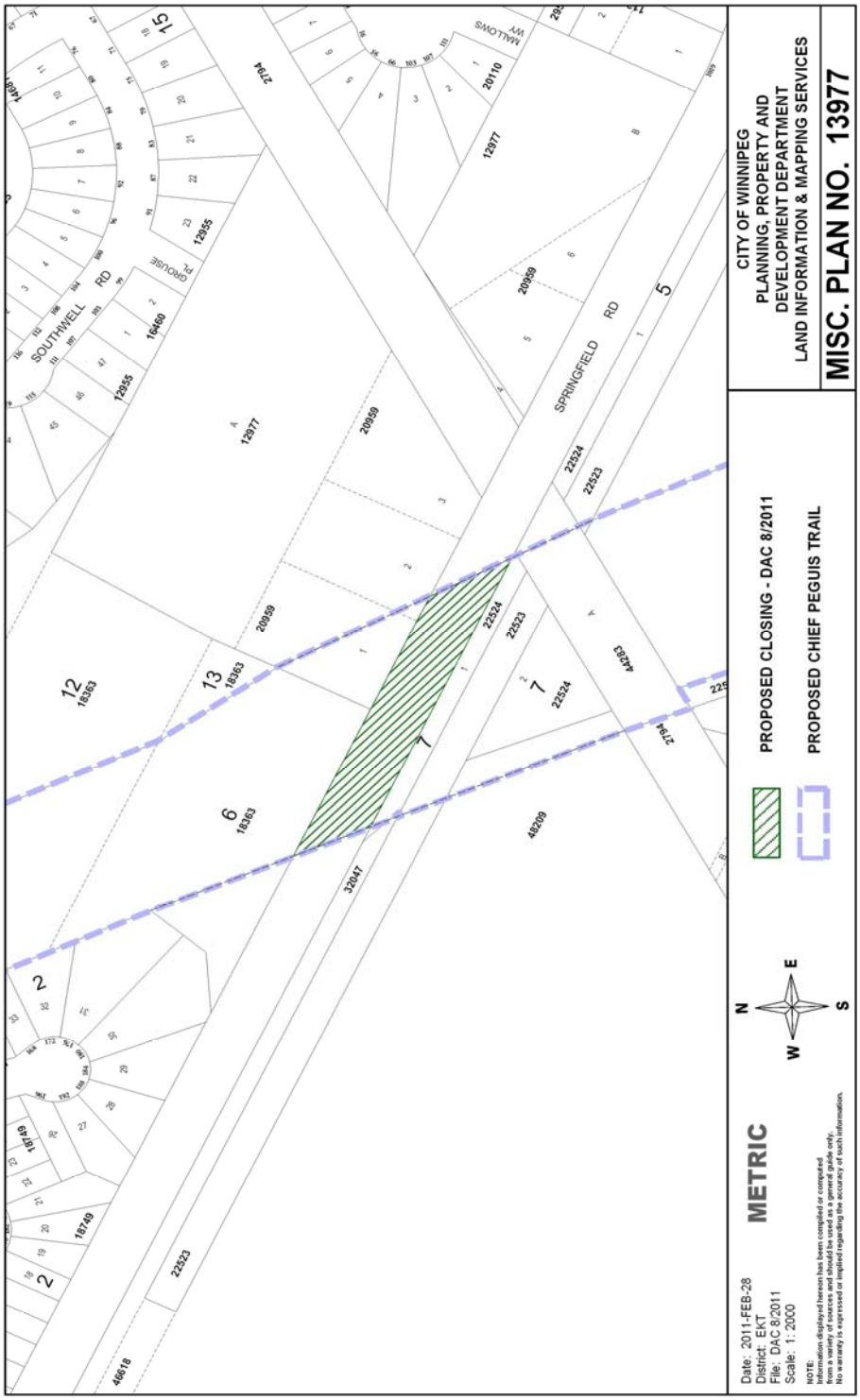

Cul-De-Sacs


CHIEF PEGUIS TRAIL EXTENSION
GATEWAY ROAD TO LAGIMODIERE BOULEVARD