Minutes – Executive Policy Committee – October 9, 2013

REPORTS

Minute No. 476 **Opening – Southwest Corner of Pembina Highway and McGillivray Boulevard**
(River Heights-Fort Garry Ward)
File DAO 9/2013

EXECUTIVE POLICY COMMITTEE RECOMMENDATION:

The Executive Policy Committee concurred in the recommendation of the Winnipeg Public Service and recommended to Council:

1. That the Director of Legal Services and City Solicitor be instructed to prepare the necessary by-law for submission to Council to effect the street corner opening in accordance with Misc. Plan No. 14424/1.

2. That the Proper Officers of the City be authorized to do all things necessary to implement the intent of the foregoing.

DECISION MAKING HISTORY:

Moved by Councillor Browaty,

That the recommendation of the Winnipeg Public Service be concurred in and forwarded to Council.

Carried

ADMINISTRATIVE REPORT

Title: **DAO 9/2013: TO SEEK COUNCIL APPROVAL FOR THE PROPOSED OPENING OF THE SOUTHWEST CORNER OF PEMBINA HIGHWAY AND MCGILLIVRAY BOULEVARD**

Critical Path: **EXECUTIVE POLICY COMMITTEE – COUNCIL**

AUTHORIZATION

Author	Department Head	CFO	CAO
M. Pittet	B. Thorgrimson	N/A	D. Joshi COO

RECOMMENDATIONS

1. That the Director of Legal Services and City Solicitor be instructed to prepare the necessary by-law for submission to Council to effect the street corner opening in accordance with the attached Misc. Plan No. 14424/1.

2. That the Proper Officers of the City be authorized to do all things necessary to effect the intent of the foregoing.

REASON FOR THE REPORT

The dedication of this property as public street requires a by-law pursuant to Section 139 of The City of Winnipeg Charter.

IMPLICATIONS OF THE RECOMMENDATIONS

There are no policy, regulatory, environmental, human resource or general implications associated with the recommendations.

Costs associated with the street corner opening are the responsibility of the Public Works Department and are within the approved current and/or capital budget and considered immaterial in nature.

The proposal has been considered by all affected City departments and public utilities. There are no administrative objections or conditions to the street corner opening.

HISTORY

The Planning, Property and Development Department is proceeding with an application on behalf of the Public Works Department to open the southwest corner of Pembina Highway and McGillivray Boulevard so identified on the attached copy of Misc. Plan No. 14424/1. The opening is required in order to accommodate transportation requirements and roadway improvements at the subject intersection.

The Real Estate Division has successfully completed negotiations with Canada Safeway Limited, the property owner of the land required for the subject opening. A Purchase and Sales Agreement is currently registered by way of Caveat against title to the subject property.

On January 29, 2013, Council adopted the Report of the Executive Policy Committee dated January 23, 2013 recommending the approval of the 2013 Capital Budget and 2014 to 2018 Five Year Forecast. The subject opening forms part of the Regional Major Rehabilitation Works Program contained in the report. The roadway improvements will be completed as part of the McGillivray Boulevard Eastbound (Irene Street to Pembina Highway) Renewal Project.

This report is submitted in accordance with the provisions of By-Law 7325/98, a by-law to amend procedures to allow certain street opening and closing applications to be submitted to the Executive Policy Committee for report to Council without the requirement to be reviewed by a Standing Policy Committee.

FINANCIAL IMPACT

Financial Impact Statement Date: September 25, 2013

Project Name:

DAO 9/2013: Proposed Opening of the Southwest Corner of Pembina Highway and McGillivray Boulevard

COMMENTS:

Funding for the preparation and registration of the documents required to dedicate the land as public street has been provided by the Public Works Department under Account No. 003-181000-180604-1804000313-PROPERTY. These costs are considered to be immaterial in nature.

"Original Signed By"
Mike McGinn, CA
Manager of Finance

CONSULTATION

In preparing this report there was consultation with:

Internal Consultation:

Corporate Finance
Public Works
Water and Waste
Transit

External Consultation:

Manitoba Hydro, Centra Gas, MTS Allstream and Shaw Cablesystems

SUBMITTED BY

Department:	Planning, Property and Development
Division:	Land Development, Geomatics and Land Information Services
Prepared by:	Bohdan Buyachok, Real Property Officer
Date:	September 26, 2013
File No.	7494

O:\Reports Directive\Development and Inspections\Geomatics\DAO 9.13 RPT

Aerial View of Subject Opening

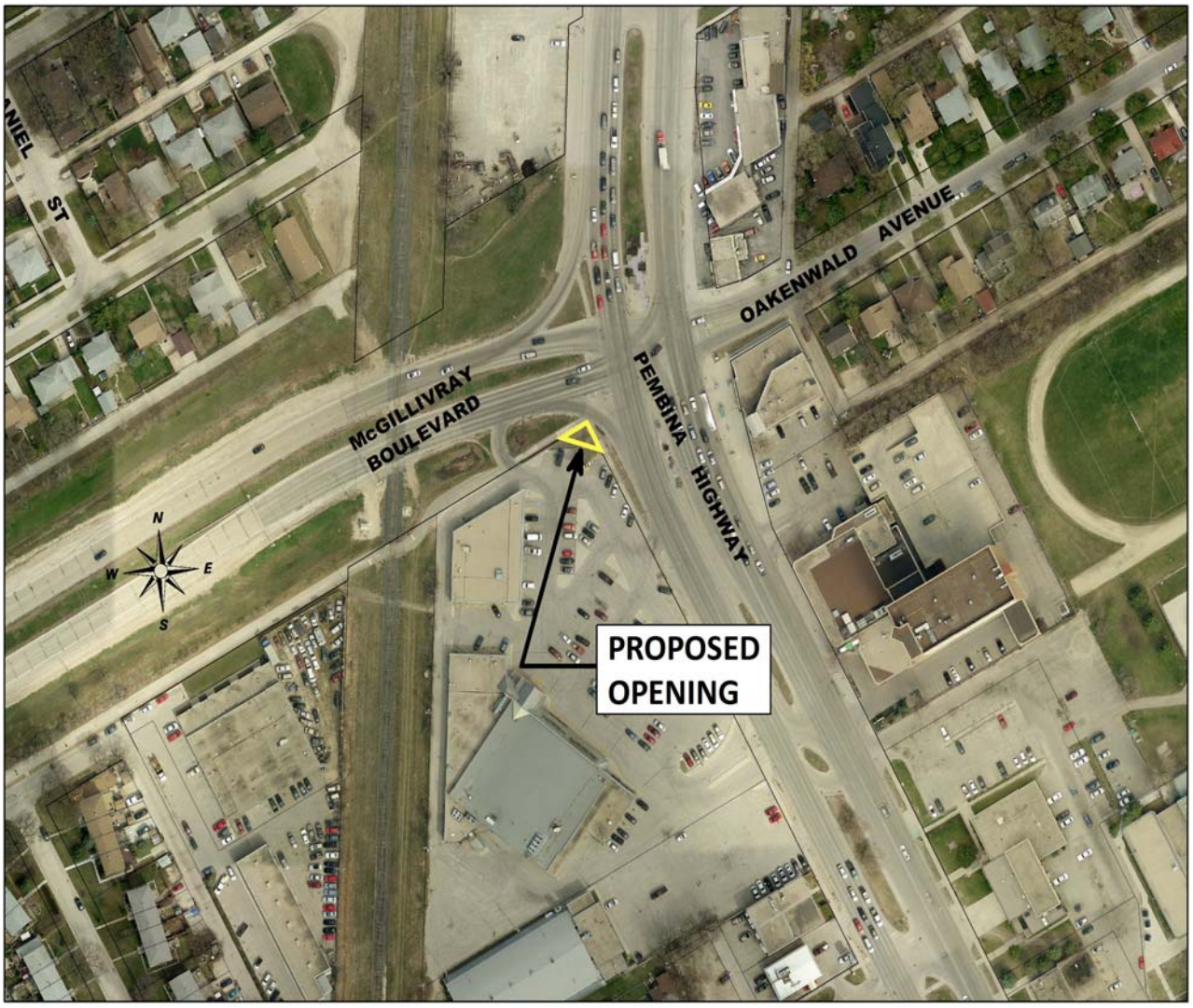

Miscellaneous Plan

