**Minute No. 201**
**Report – Standing Policy Committee on Property and Development – January 14, 2014**

**Item No. 13** **Tot Lot located at the Southwest Corner of Ellen Street and Pacific Avenue**
**(Point Douglas Ward)**

COUNCIL DECISION:

Council concurred in the recommendation of the Standing Policy Committee on Property and Development and adopted the following:

1. That the Tot Lot (Roll Number 13080218100) located at the southwest corner of Ellen Street and Pacific Avenue be declared surplus land to the City of Winnipeg for future development by a non-profit housing group.

2. That the Proper Officers of the City be authorized to do all things necessary to implement the intent of the foregoing.

**Report – Standing Policy Committee on Property and Development – January 14, 2014**

DECISION MAKING HISTORY:

Moved by Councillor Browaty,

That the recommendation of the Standing Policy Committee on Property and Development be adopted by consent.

Carried

EXECUTIVE POLICY COMMITTEE RECOMMENDATION:

On January 22, 2014, the Executive Policy Committee concurred in the recommendations of the Standing Policy Committee on Property and Development and submitted the matter to Council.

STANDING COMMITTEE RECOMMENDATION:

On January 14, 2014, the Standing Policy Committee on Property and Development concurred in the recommendation of the Lord Selkirk-West Kildonan Community Committee and submitted the matter to the Executive Policy Committee and Council.

COMMUNITY COMMITTEE RECOMMENDATION:

On December 3, 2013, the Lord Selkirk-West Kildonan Community Committee recommended to the Standing Policy Committee on Property and Development that the Tot Lot (Roll Number 13080218100) located at the southwest corner of Ellen Street and Pacific Avenue be declared surplus land to the City of Winnipeg for future development by a non-profit housing group.

Centennial Community Improvement Association

To Whom It May Concern,

**Re: Request to declare decommissioned park (Roll Number 13080218100) as surplus**

This letter is to serve as confirmation that Centennial Community Improvement Association (CCIA) requests to declare the decommissioned park (Roll Number 13080218100) as surplus for the purpose of facilitating a non-profit multi-family development at the site.

Although this park has served our community for many years, its lack of use and proximity to other parks in the area had led to its decommissioning not long ago. Since then, it has served no actual purpose other than as a vacant lot. We feel that by building affordable housing on this site, it will contribute to the revitalization of the Centennial Neighbourhood as is described in the Centennial Housing Plan and offer some resolution towards an identified housing shortage.

In support,

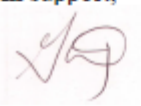

Gord Dong
Vice-President
Centennial Community Improvement Association

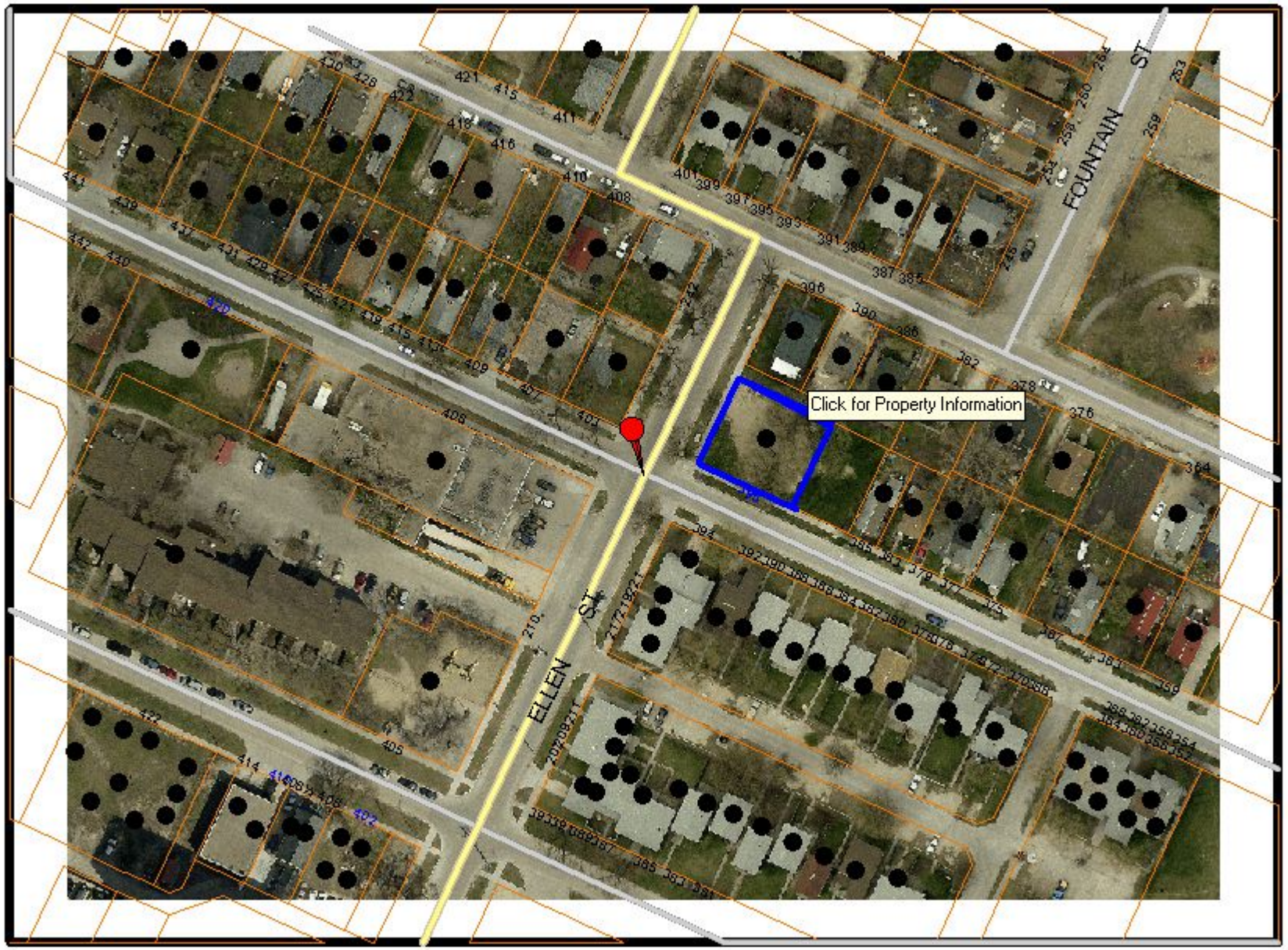
FOUNTAIN ST
ELLEN ST
Click for Property Information