By-law No. 112/2013 Attachment "A"

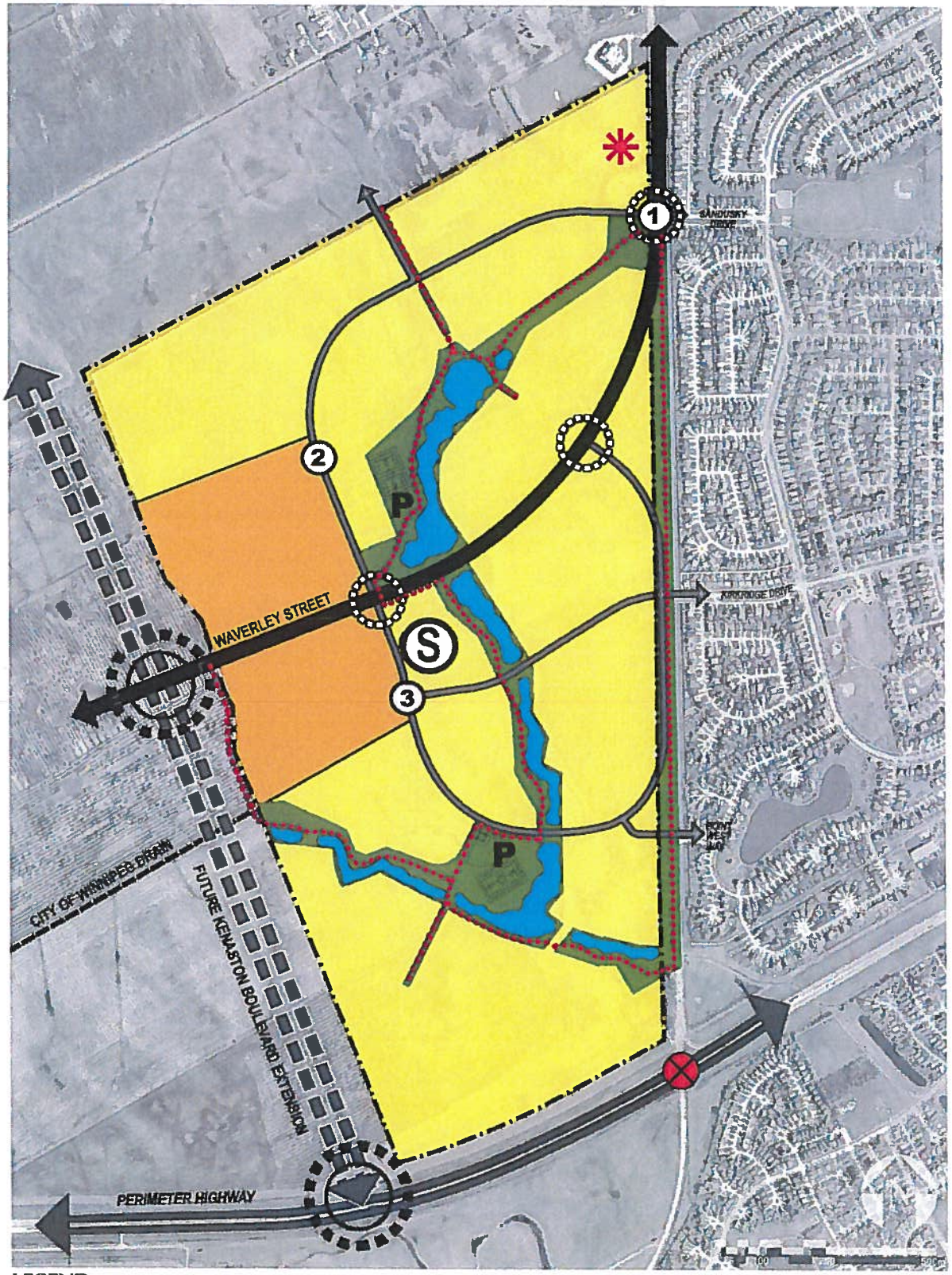

LEGEND

- RESIDENTIAL AREA
- PRIMARY COMMERCIAL AREA
- PARKS AND OPEN SPACE
- NATURALIZED LAND DRAINAGE / WETLANDS
- (S) SCHOOL RESERVE
- (1) NEIGHBOURHOOD NODE
- * SECONDARY COMMERCIAL SITE
- ARTERIAL STREET
- COLLECTOR STREET
- POTENTIAL FUTURE GRADE SEPARATED INTERSECTION (INITIALLY SIGNALIZED)
- POTENTIAL AT-GRADE INTERSECTIONS (SIGNALIZED)
- INTERSECTION CLOSURE
- POTENTIAL TRAIL NETWORK
- P PARK SPACE