MMM GROUP

North Point Village

Precinct F – Precinct Plan

February 18, 2014

Precinct Locations

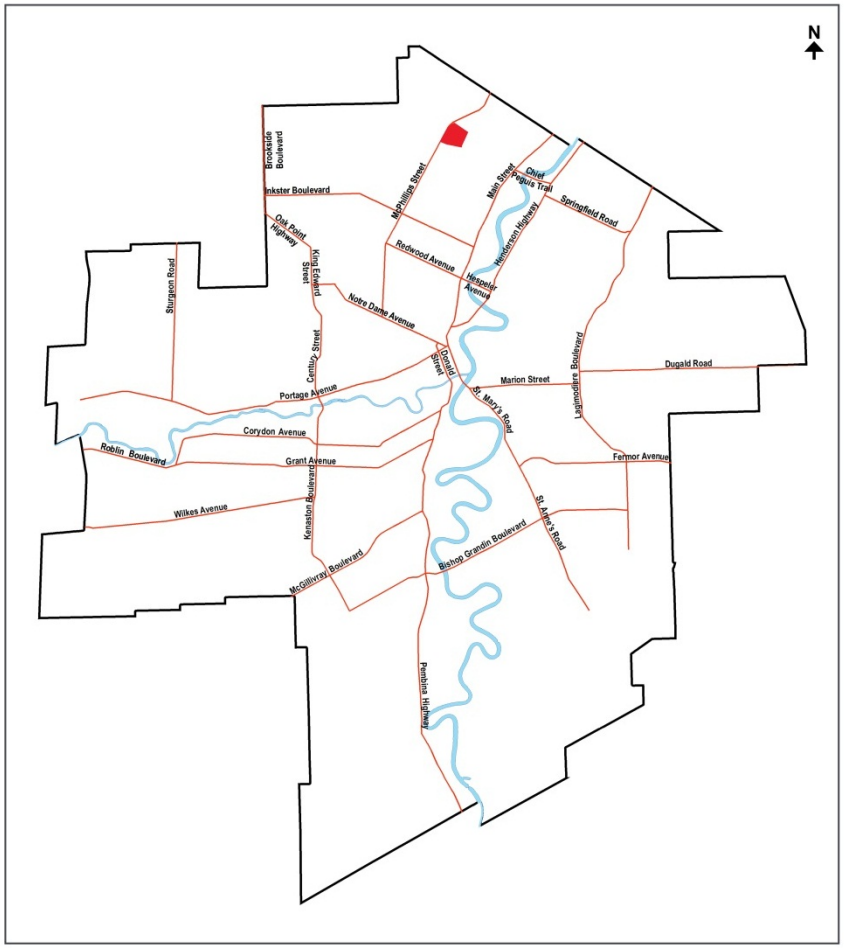



MMM GROUP

Policy Framework

- *Our Winnipeg*
  - Designated as "New Community"
- *Complete Communities*
  - Identified as Precinct F
  - Identified to Accommodate Commercial Development

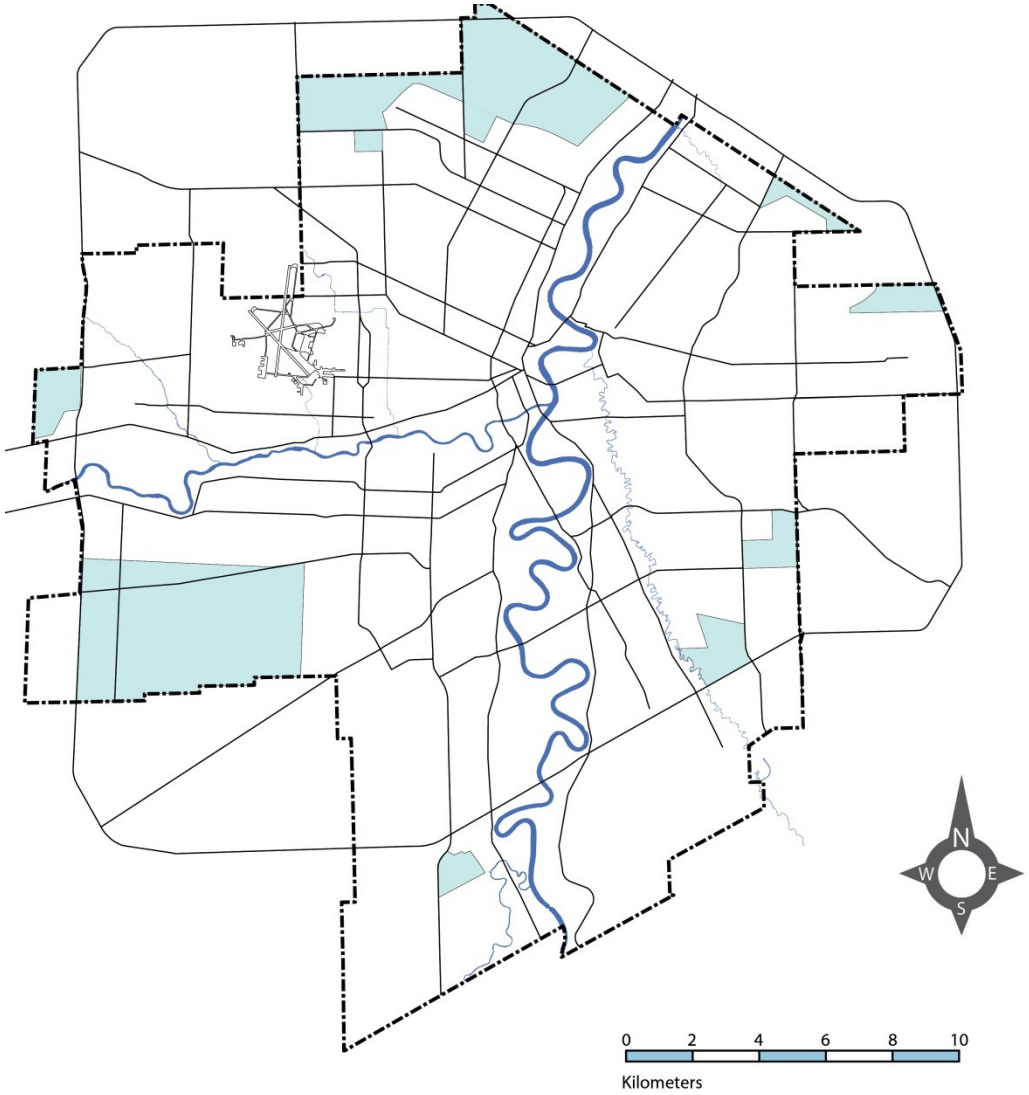

MMM GROUP

Public Engagement



- Stakeholder meetings
- Open House October 2013
- Open House February 2014
- Collaborative Planning

MMM GROUP

Proposed Land Use and Transportation



- Vision
  - Mix of Residential and Commercial Development
  - Opportunities for new regional and local commercial
  - Variety of housing types and tenures
  - Efficient transportation Network
- Possible School Site
- Future Collector Streets

MMM GROUP

Development Vision and Principles



Mixed Use Commercial







MMM GROUP

Development Vision and Principles



Higher Density Residential





MMM GROUP

Development Vision and Principles

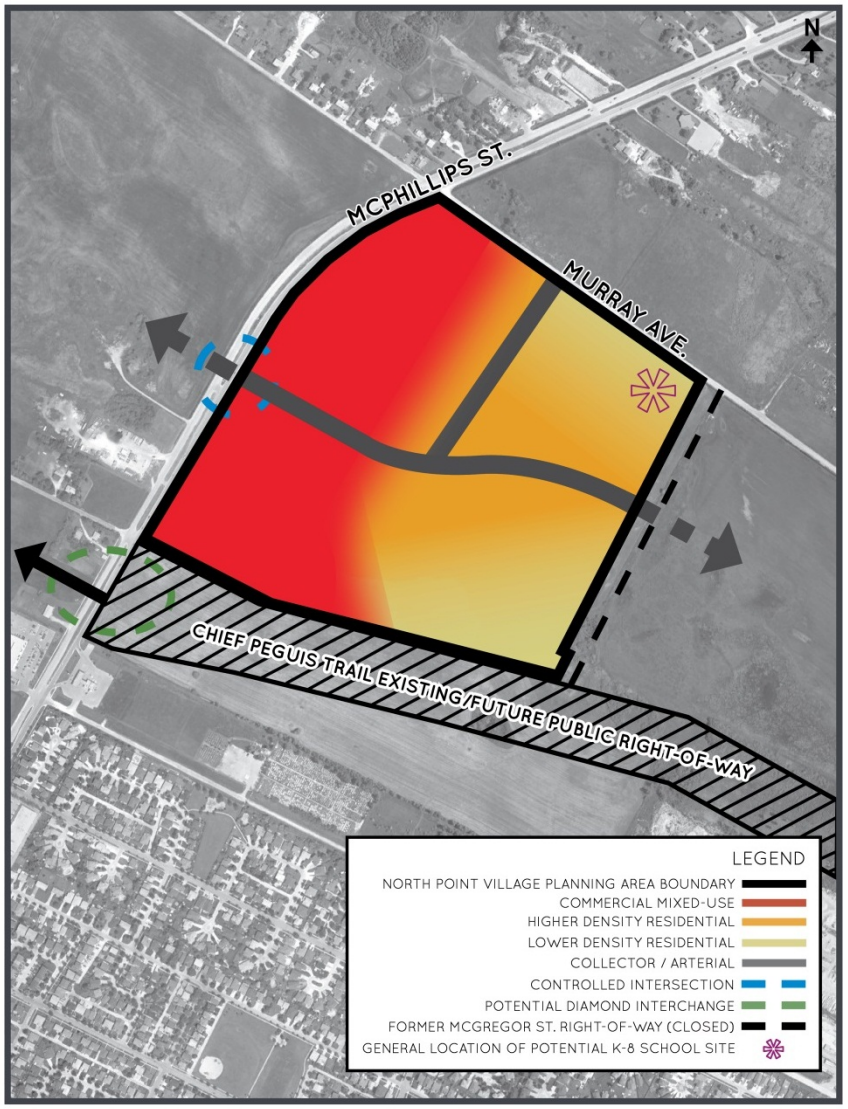

Lower Density Residential





MMM GROUP

Development Vision and Principles



Parks & Pathways





MMM GROUP

Development Vision and Principles



Transportation

- New Collector Street Connection to McPhillips
- New Collector Street from Murray
- Extension of collectors to adjacent Preconcts
- Active Transportation
- McPhillips Improvements
- Murray Improvements

MMM GROUP

Development Vision and Principles

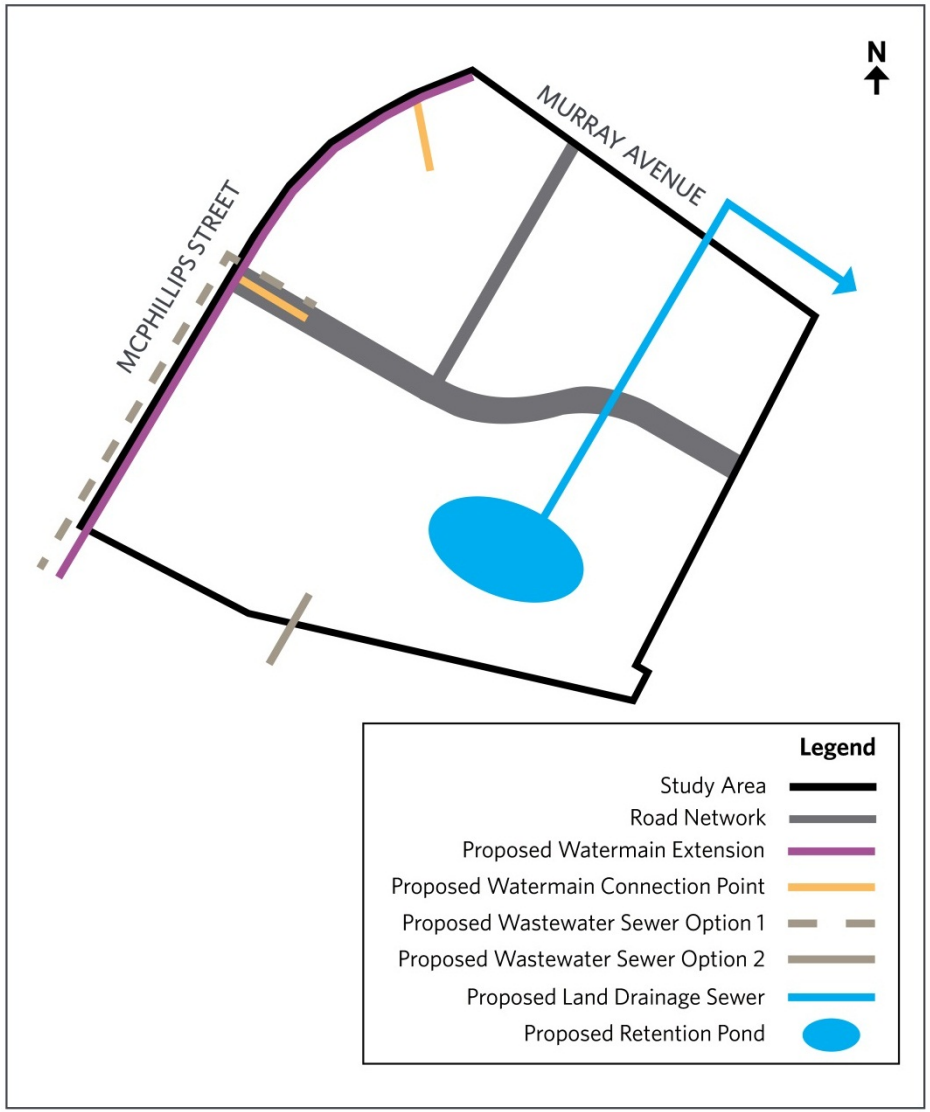

Servicing

- Water
  - Murray Avenue Feeder Main
  - Water Main South of Precinct in McPhillips
- Wastewater
  - Connect to the Existing Wastewater Interceptor in Chief Peguis ROW
- Land Drainage
  - On-site Retention
  - Connection to Existing LDS at Winnipeg Beach Rail line East of the Precinct along Murray

MMM GROUP

Timeline / Phasing



MMM GROUP

Administration's Report

- Recommendation 1 – Amendments
  - No Concerns with proposed amendments 1, 2, 4, 5, and 7
  - Concerns with proposed amendments
    - 3 – Active vs. Passive Park Space
    - 6 – School Site Characteristics
    - 8 – Figure 4 Gradient Colour

Thank You

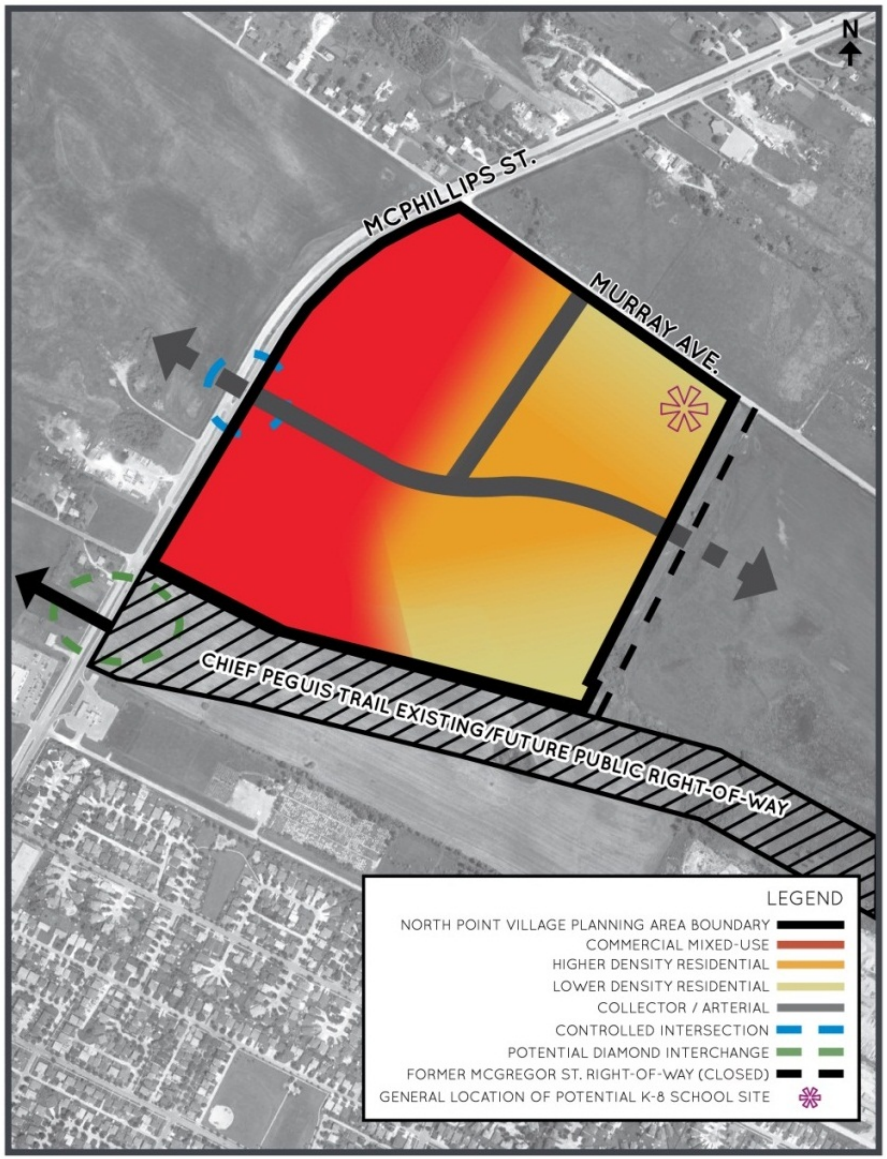

MMM GROUP