Agenda – Executive Policy Committee – April 22, 2015

Report – Standing Policy Committee on Property and Development – April 14, 2015

Item No. 7 Declaration of Surplus land - South of 2130 Notre Dame Avenue (St. James Ward)

STANDING COMMITTEE RECOMMENDATION:

On April 14, 2015, the Standing Policy Committee on Property and Development concurred in the recommendation of the Winnipeg Public Service and submitted the following to Council:

1. That the City-owned property located to the south of 2130 Notre Dame Avenue, identified as "Subject City Property" on the attached Misc. Plan No. 10969/10, be declared surplus to the needs of the City.

2. That the Proper Officers of the City be authorized to do all things necessary to implement the intent of the foregoing.

Agenda – Executive Policy Committee – April 22, 2015

Report – Standing Policy Committee on Property and Development – April 14, 2015

DECISION MAKING HISTORY:

STANDING COMMITTEE RECOMMENDATION:

On April 14, 2015, the Standing Policy Committee on Property and Development concurred in the recommendation of the Winnipeg Public Service and submitted the matter to the Executive Policy Committee and Council.

ADMINISTRATIVE REPORT

Title: **To Obtain Council Approval to Declare City-owned Property to the South of 2130 Notre Dame Avenue Surplus to the Needs of the City**

Critical Path: **Standing Policy Committee on Property and Development**
Executive Policy Committee
Council

AUTHORIZATION

Author	Department Head	CFO	CAO
J. Zabudney	J. Kiernan A/Director	G. Chartier Acting	M. Jack Acting

RECOMMENDATIONS

1. That the City-owned property located to the south of 2130 Notre Dame Avenue, identified as “Subject City Property” on the attached Misc. Plan No. 10969/10, be declared surplus to the needs of the City.

2. That the Proper Officers of the City be authorized to do all things necessary to implement the intent of the foregoing.

REASON FOR THE REPORT

Council approval is required to declare the City-owned property surplus to the needs of the City.

IMPLICATIONS OF THE RECOMMENDATIONS

There are no regulatory or human resource implications associated with the report.

The City’s standard terms and conditions of sale will include provisions to protect the City’s interests in the event that environmental contamination is discovered.

There are no direct financial implications associated with this recommendation.

The City plans to sell the City-owned property, shown as “Subject City Property” on the attached Misc. Plan No. 10969/10, to the owner of 2130 Notre Dame Avenue, for consolidation with their current holdings.

HISTORY

On August 30, 2001, the Canadian Pacific Railway sent a letter to the Real Estate Division advising that they no longer required the use of this land and that the spur track had been removed.

The adjoining owner at 2130 Notre Dame Avenue, Artis Winnipeg Industrial Limited, recently expressed interest in acquiring the “Subject City Property” on Misc. Plan 10969/10 (Parcel D, Plan 42684).

The subject property was circulated to all City Departments and no Civic need was identified.

A letter was then forwarded to the remaining neighbouring property owner (Pensionfund Realty Ltd.) located at 1216 Sherwin Road, inquiring if they were interested in purchasing their half of the “Subject City Property – Parcel B” on Misc. Plan 10969/8. On Friday, March 13th, the City received written confirmation that the property owners at 1216 Sherwin Road were not interested in acquiring their ½ portion of the subject parcel.

The Department intends to sell the entire “Subject City Property” on Misc. Plan 10969/10 to the adjoining owner at 2130 Notre Dame Avenue, for consolidation with their current holding.

The Ward Councillor was consulted and concurs with the intentions of the Department.

FINANCIAL IMPACT

Financial Impact Statement Date: April 1, 2015

Project Name:

To Obtain Council Approval to Declare City-owned Property to the South of 2130 Notre Dame Avenue Surplus to the Needs of the City

COMMENTS:

There are no material financial implications associated with the recommendations contained in this report.

"Original Signed By"
Mike McGinn, CA
Manager of Finance

CONSULTATION

In preparing this report there was consultation with:

Legal Services Department as to legal issues.

SUBMITTED BY

Department	Planning, Property and Development
Division	Real Estate
Prepared by:	Leah Furedi
Date:	April 1, 2015
File No.	8171 (V2)

O:\Reports Directive\Real Estate\Sales\(lf) Report to Declare Surplus - Property South of 2130 Notre Dame Avenue.docx

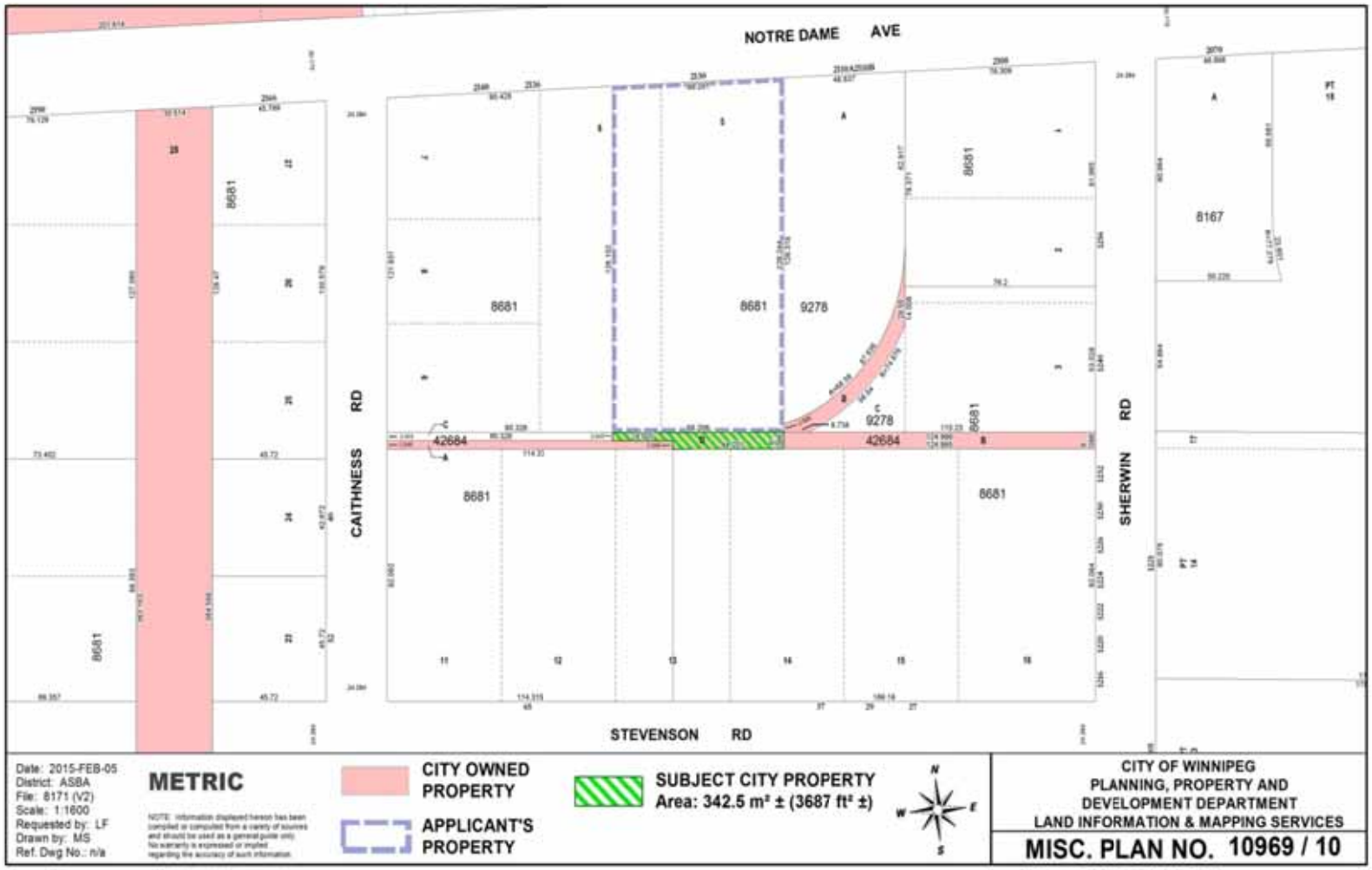
NOTRE DAME AVE
CAITHNESS RD
SHERWIN RD
STEVENSON RD
8681
8167
9278
42684
Date: 2015-FEB-05
District: ASBA
File: 8171 (V2)
Scale: 1:1600
Requested by: LF
Drawn by: MS
Ref. Dwg No.: n/a
METRIC
NOTE: Information displayed hereon has been compiled or computed from a variety of sources and should be used as a general guide only. No warranty is expressed or implied regarding the accuracy of such information.
CITY OWNED PROPERTY
APPLICANT'S PROPERTY
SUBJECT CITY PROPERTY
Area: 342.5 m² ± (3687 ft² ±)
N
W
E
S
CITY OF WINNIPEG
PLANNING, PROPERTY AND
DEVELOPMENT DEPARTMENT
LAND INFORMATION & MAPPING SERVICES
MISC. PLAN NO. 10969 / 10

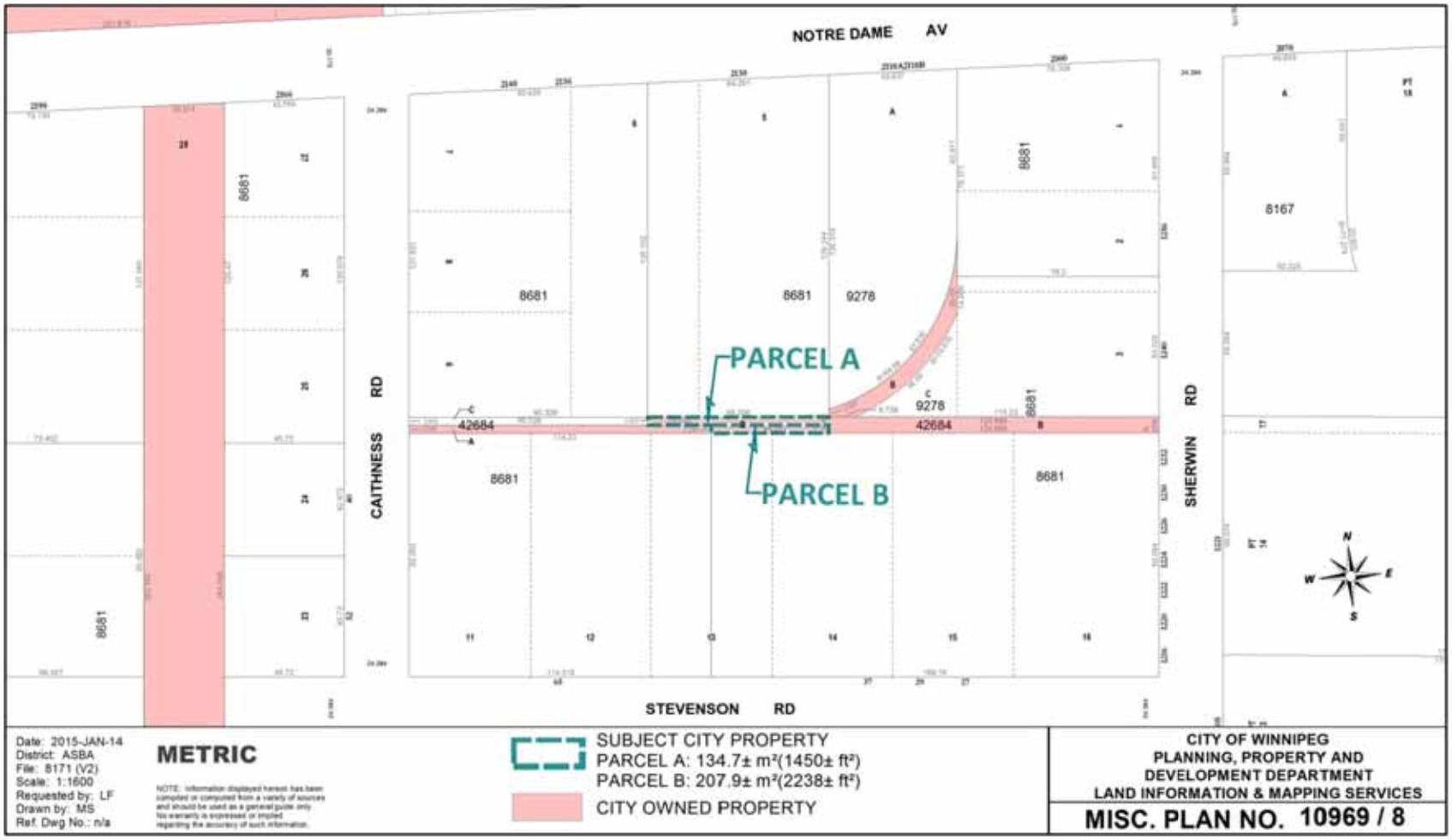

Date: 2015-JAN-14
District: ASBA
File: 8171 (V2)
Scale: 1:1600
Requested by: LF
Drawn by: MS
Ref. Dwg No.: n/a

METRIC

NOTE: Information displayed hereon has been compiled or computed from a variety of sources and should be used as a general guide only. No warranty is expressed or implied regarding the accuracy of such information.

SUBJECT CITY PROPERTY
PARCEL A: 134.7± m²(1450± ft²)
PARCEL B: 207.9± m²(2238± ft²)
CITY OWNED PROPERTY

CITY OF WINNIPEG
PLANNING, PROPERTY AND DEVELOPMENT DEPARTMENT
LAND INFORMATION & MAPPING SERVICES

MISC. PLAN NO. 10969 / 8