THE CITY OF WINNIPEG

BY-LAW NO. 153/2003

A By-law of THE CITY OF WINNIPEG to change the names of certain highways in The City of Winnipeg.

WHEREAS Section 136 of *The City of Winnipeg Charter* provides as follows:

"136 Subject to this and any other Act, the city has the control and management of streets within the city."

AND WHEREAS Subsection (b) of Section 129 of *The City of Winnipeg Charter* provides as follows:

"129 Council may pass by-laws respecting
(b) the naming of streets and buildings, the numbering of buildings and lots and the requirement to post names on public or private property and to affix numbers on buildings;"

AND WHEREAS it is deemed expedient to name and rename certain streets within the City of Winnipeg;

NOW THEREFORE THE CITY OF WINNIPEG, in Council assembled, enacts as follows:

1. The lands as herein described are hereby given the name "Bethray Bay" said lands being:

All those portions of the Public Lane, as the same is shown on plans of subdivision of part of River Lots 51 to 55 of the Parish of Saint Vital registered in the Winnipeg Land Titles Office as Nos. 2579, 4518, and 7229 contiguous with Bethray Bay, as the same is shown on a plans of subdivision of part of River Lots 51 and 52 of the said Parish registered in the said Office as Nos. 23629 and 41789.

DONE AND PASSED in Council assembled this day of A.D. 2003.

Mayor

City Clerk

Certified as to form:

for City Solicitor/
Manager of Legal Services

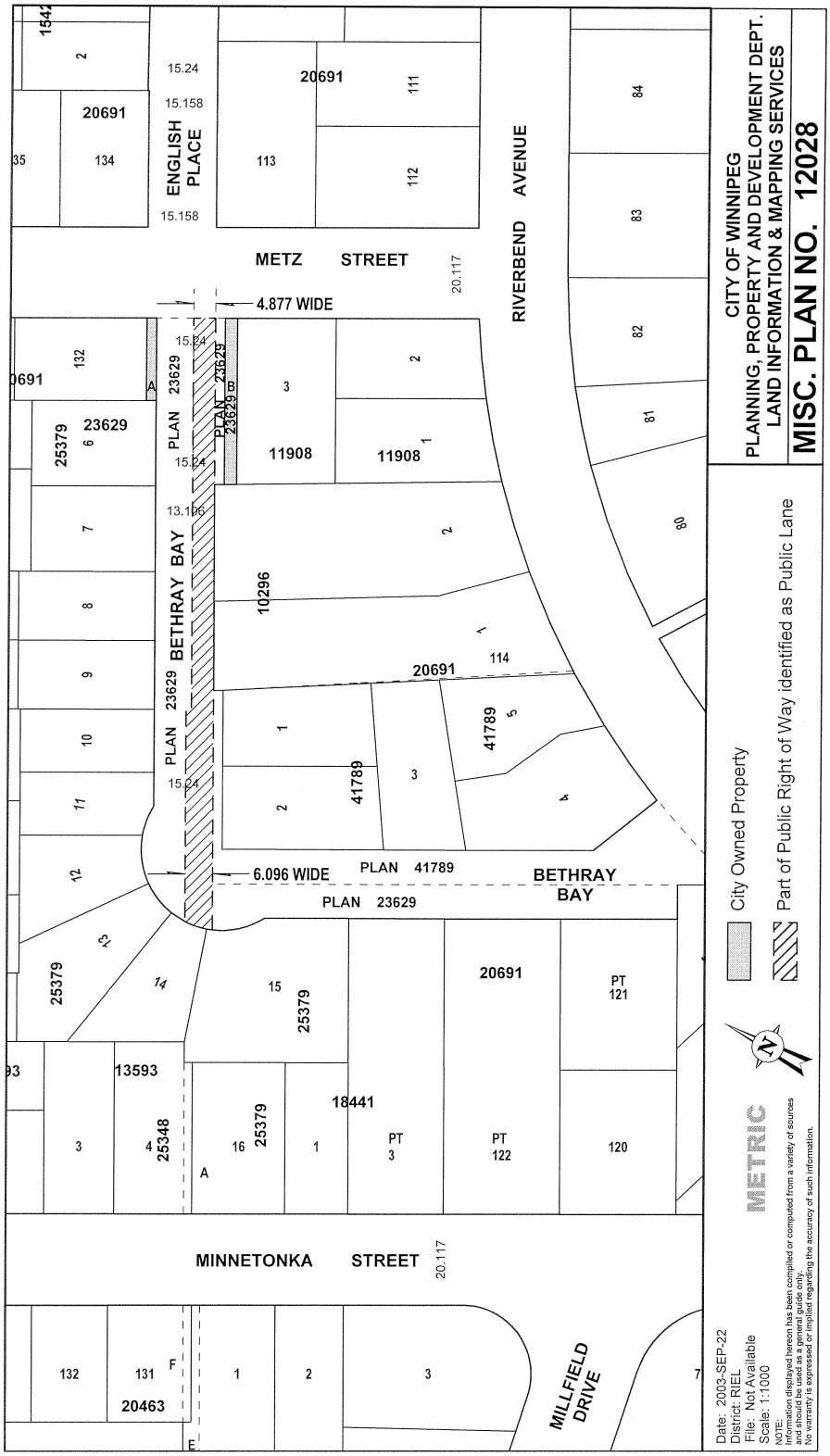
CITY OF WINNIPEG
PLANNING, PROPERTY AND DEVELOPMENT DEPT.
LAND INFORMATION & MAPPING SERVICES
MISC. PLAN NO. 12028
City Owned Property
Part of Public Right of Way identified as Public Lane
METRIC
Date: 2003-SEP-22
District: RIEL
File: Not Available
Scale: 1:1000
NOTE:
Information displayed hereon has been compiled or computed from a variety of sources and should be used as a general guide only.
No warranty is expressed or implied regarding the accuracy of such information.
ENGLISH PLACE
METZ STREET
RIVERBEND AVENUE
BETHRAY BAY
PLAN 23629
PLAN 41789
6.096 WIDE
4.877 WIDE
MINNETONKA STREET
MILLFIELD DRIVE
20691
23629
25379
11908
10296
41789
18441
13593
25348
20463
15.24
15.158
20.117