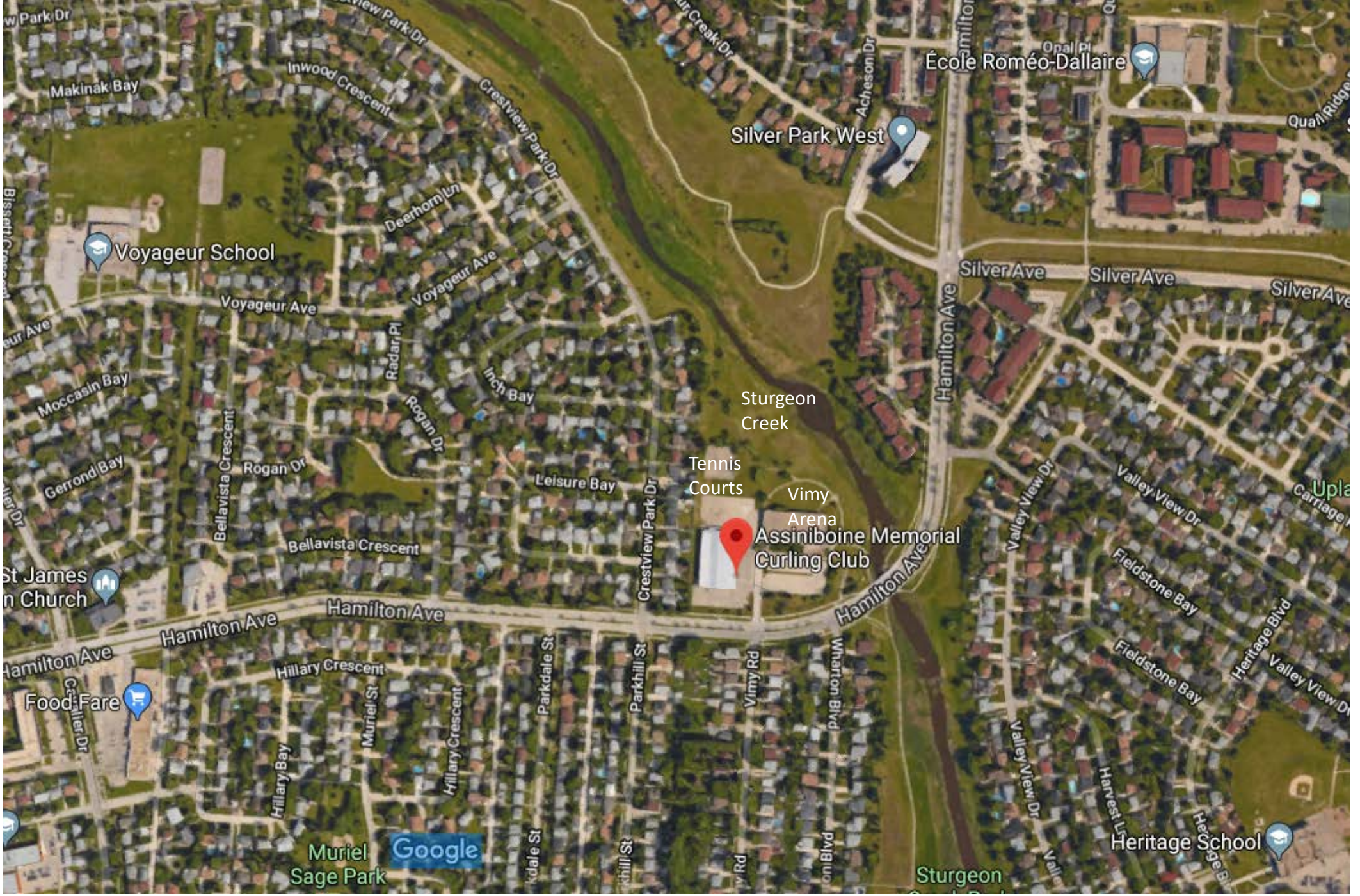

Makinak Bay
Inwood Crescent
Crestview Park Dr
Deerhorn Ln
Voyageur School
Voyageur Ave
Moccasin Bay
Radar Pl
Inch Bay
Rogan Dr
Gerrond Bay
Bellavista Crescent
Leisure Bay
Bellavista Crescent
St James
n Church
Hamilton Ave
Hillary Crescent
Food Fare
Hillary Bay
Muriel St
Hillary Crescent
Parkdale St
Parkhill St
Vimy Rd
Wharton Blvd
Muriel
Sage Park
Google
Sturgeon
Creek
Tennis
Courts
Vimy
Arena
Assiniboine Memorial
Curling Club
Silver Park West
Acheson Dr
École Roméo-Dallaire
Opal Pl
Quail Ridge
Silver Ave
Hamilton Ave
Valley View Dr
Fieldstone Bay
Heritage Blvd
Heritage School
Sturgeon

Winter fun
behind Vimy Arena



It is a safe and beautiful area.

The area is well used by all ages.

We are speaking out NOW and saying we value the whole area as park and recreational land.

Counsellors can make a decision to STOP the sale of our recreational land.

Together we can revitalized the area for future generations.

By: Brian Mayes — St. Vital City Councillor Ward Report
Posted: **02/27/2017 12:43 PM**

I was delighted to gain approval of $1 million in the 2017 City budget for Canoe Club "re-invention". The current lease of the golf course to a private operator expires in April 2019, and in my view, it’s time to "call the question" and **have a community discussion about the future of this green space. The City’s new office of public engagement will be involved in making this a broad, public consultation exercise.**



SUPPLIED PHOTO
Hole nine of the Winnipeg Canoe Club Golf Course. The City recently approved $1 million for “re-invention” of the Canoe Club.

From Brian Mayes' Blog

We also need to be aware of the environmental balance when engaging in discussions about infill – certainly the drive in from say, Guay Avenue to downtown is shorter than from Sage Creek, and taking the bus from Guay is also far easier. Points in favour of infill in that regard. However, the rush to infill can also threaten green space. Several city officials over the years have told me that the "responsible" thing to do with the Canoe Club lands would be to sell them off for infill housing. Well, I'm not buying that. **We are looking at re-inventing the golf course (lease expiry April, 2019) into some other use such as park/tennis/soccer etc, but the vast majority of St. Vital residents do not favour losing the green space over to infill housing.**

Finally, I fear that if we simply accept that densification is the only "responsible" option **we overlook the importance of community and community groups.** I first got involved in city politics through a residents group (Toronto). **We should be pleased when people are passionate about the future of their communities**. This does not mean that I always vote with the "objectors" to any densification proposal. However, I do think that we have to look past some of the media critics who characterize any resident as "NIMBY" types. The communitarian movement in the United States has talked about the need to balance the interests of the community with the interests of the "supra community", or in this case the interests of neighborhoods with the interest of the city as a whole.

Sherbrook Pool: A neighbourhood treasure

By: Cindy Gilroy - Daniel McIntyre City Councillor Ward Report
Posted: **11/21/2016 10:38 AM**

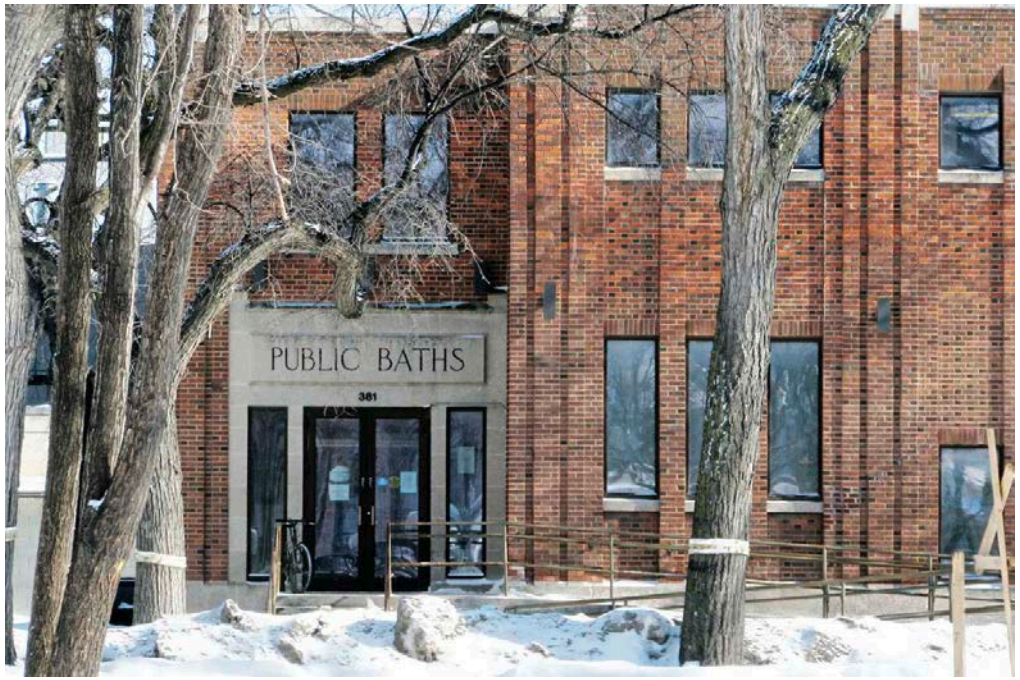

PHOTO COURTESY OF CHRISTIAN CASSIDY

Access to quality, affordable recreational programs is a cornerstone of safe and vibrant neighbourhoods. Working with the community to support and strengthen existing facilities, and construct new ones based on neighbourhood need, is an important part of my job as city councillor. I value the difference these programs make in our neighbourhoods by helping people of all ages stay active and healthy, and in giving neighbours a chance to come together, get to know one another, and build community. For community, these programs can make all the difference in their lives by helping them develop friendships, confidence, and belonging.

There is no doubt that the Sherbrook Pool is a cornerstone facility when it comes to recreation in the West End. When the pool was on the brink of closure, the community came together to fight for its survival, because for our neighbours, the pool is about a whole lot more than swimming lessons.

Centennial neighbourhood park named after longtime resident Gord Dong

Dong, who immigrated to Winnipeg from Hong Kong in the '50s, has spent most of his life living in the area

By Elisha Dacey, CBC News Posted: Sep 26, 2017 5:18 PM CT Last Updated: Sep 26, 2017 5:18 PM CT

A park in one of Winnipeg's poorest areas has been named after a man who fought for parks and redevelopment throughout the neighbourhood.



He did a lot of work in advocating for local parks and playgrounds to be improved," said Pagtakhan.



vsletter

Winnipeg City Council unanimously supported my motion to rename Rose Hill Park to "Roger Le Grand Park". At the official opening, we celebrated the spirit of advocacy, community engagement & collaboration, and of Mr. Le Grand's vision & unwavering tenacity that transformed an essentially barren green space into a relevant community amenity





From City of Winnipeg website

Grant Park Recreation Campus Plan & Feasibility Study

The City of Winnipeg has completed a study on improving recreation and leisure options on land located west of Grant Park Shopping Centre.

The current site, bounded by Grant Avenue to the north and Taylor Avenue to the south, is home to several well-used facilities including the Pan Am Pool, the Charles A. Barbour Indoor Arena, and outdoor soccer fields.

Public input was used to help the City determine how best to upgrade and rejuvenate the site with the overall goal of creating a connected, vibrant community campus offering year-round active living and leisure options for all ages.

A modernized indoor arena, open green spaces, community gardens and a new public library are among the amenities the City is exploring.

St



The Living Prairie Museum Park with a portion of the land sold, cutting the green space in half.

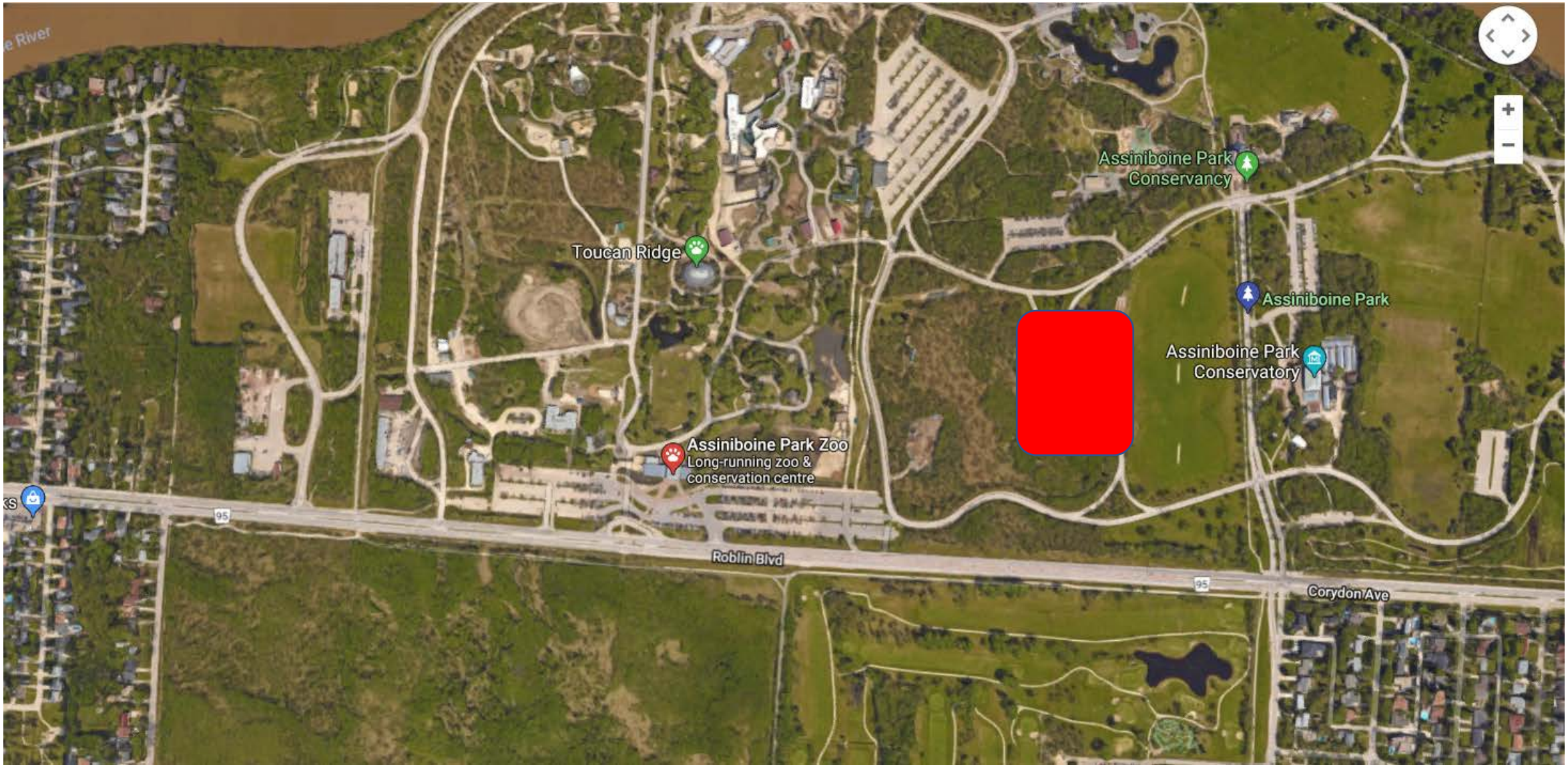

Assiniboine Park with a portion of the land sold, cutting the green space in half.



Tyndall Park with a portion of the land sold, cutting the green space in half.

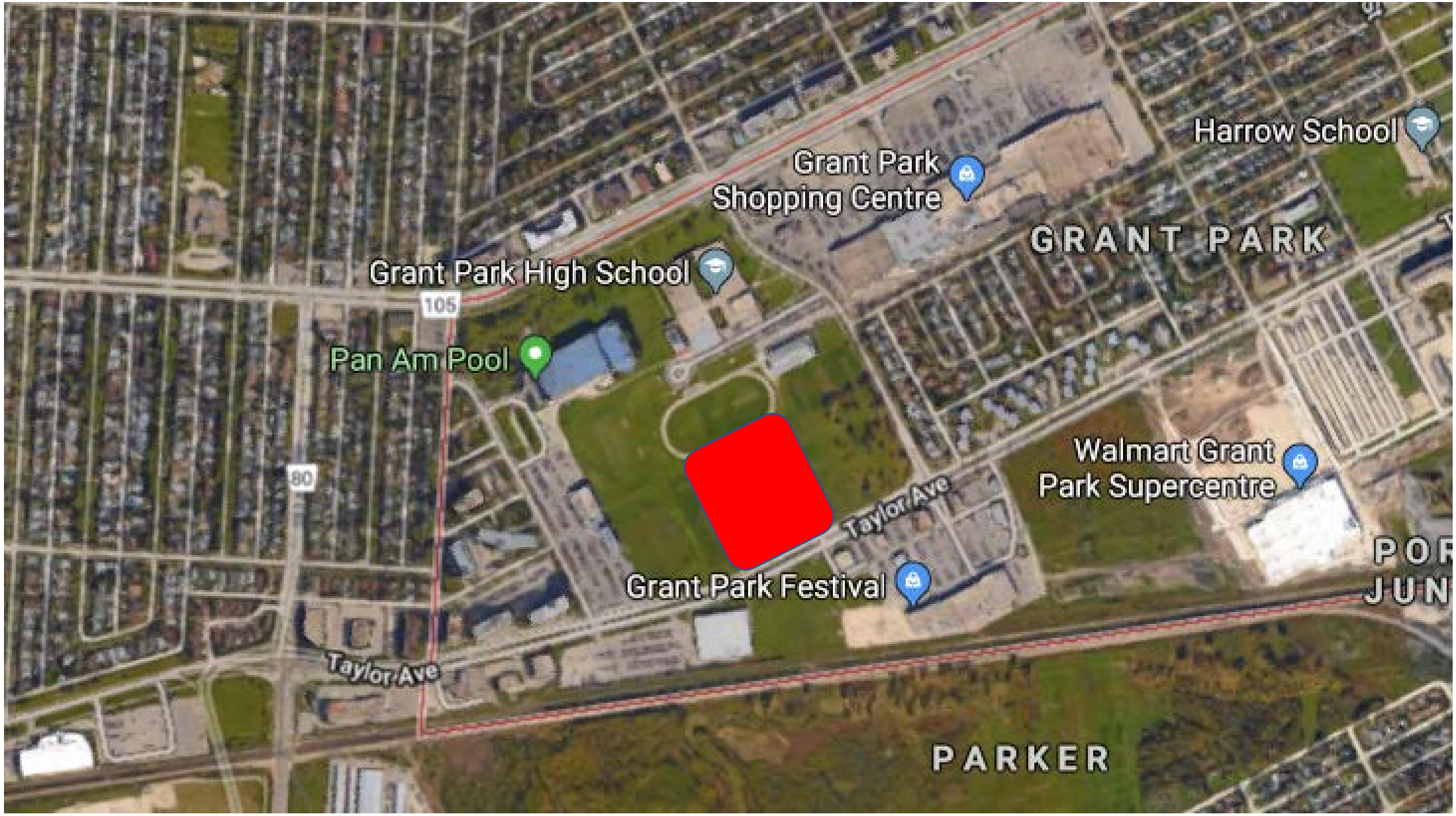

Grant Park Recreational Campus with a portion of the land sold, cutting the green space in half.

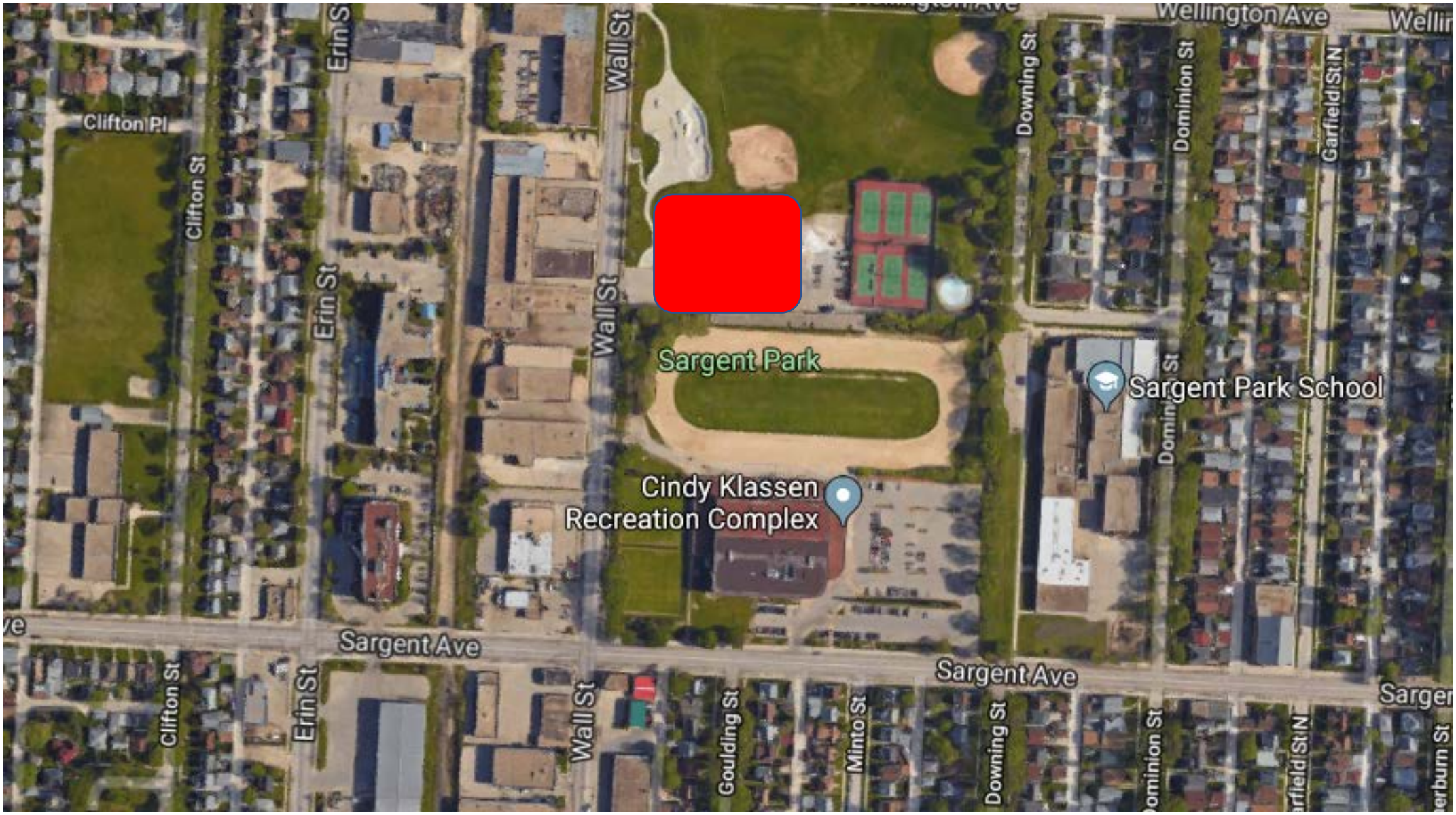

Sargent Park with a portion of the land sold, cutting the green space in half.



Sturgeon Creek Recreational Area with a portion of the land sold, cutting the green space in half.