THE CITY OF WINNIPEG

BY-LAW NO. 27/2004

A By-law of THE CITY OF WINNIPEG to change the names of certain highways in The City of Winnipeg.

WHEREAS Section 136 of *The City of Winnipeg Charter* provides as follows:

"136 Subject to this and any other Act, the city has the control and management of streets within the city."

AND WHEREAS Subsection (b) of Section 129 of *The City of Winnipeg Charter* provides as follows:

"129 Council may pass by-laws respecting
(b) the naming of streets and buildings, the numbering of buildings and lots and the requirement to post names on public or private property and to affix numbers on buildings;"

AND WHEREAS it is deemed expedient to name and rename certain streets within the City of Winnipeg;

NOW THEREFORE THE CITY OF WINNIPEG, in Council assembled, enacts as follows:

1. The lands as herein described are hereby given the name "Rupertsland Boulevard" said lands being:

"Rupert's Land Boulevard, as the same is shown on a plan of survey of part of River Lot 6 of the Parish of Kildonan registered in the Winnipeg Land Titles Office as Plan No. 2311."

DONE AND PASSED in Council assembled this day of A.D. 2004.

Mayor

City Clerk

Certified as to form:

for City Solicitor/
Manager of Legal Services

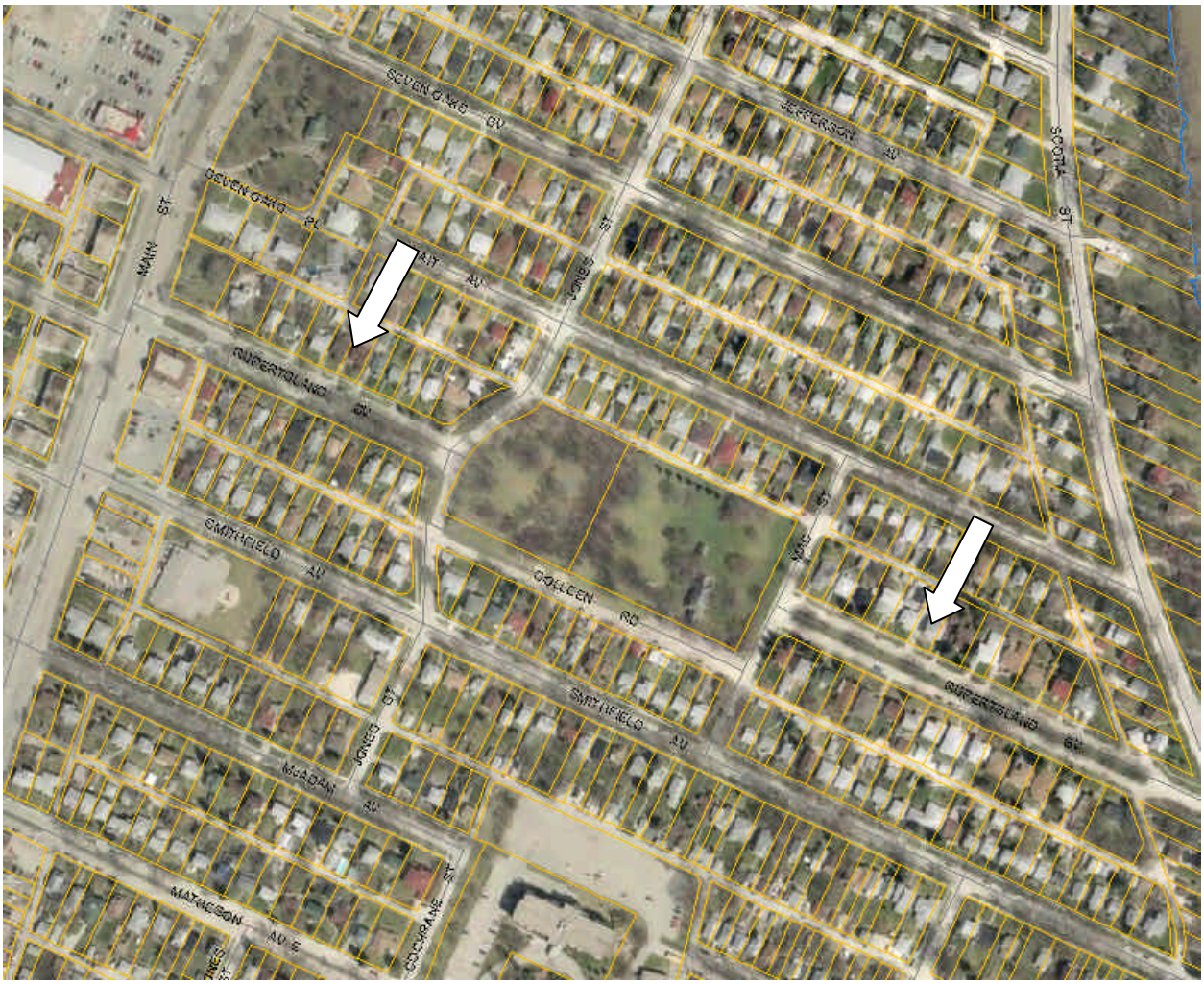
SEVEN OAKS CV
JEFFERSON AV
SCOTIA ST
SEVEN OAKS PL
MAIN ST
AIT AV
JONES ST
RUPERTSLAND CV
SMITHFIELD AV
COLLEEN RD
VAC ST
RUPERTSLAND CV
SMITHFIELD AV
JONES ST
McADAM AV
MATHESON AV E
COCHRANE ST