WINNIPEG METROPOLITAN REGION

Schedule 1—Winnipeg Metropolitan Regional Structure to 2050

DRAFT

Legend

Tiers

Metropolitan Core
- Downtown Winnipeg
- Major Redevelopment Site
- Regional Mixed Use Centre
- Regional Mixed Use Corridor
- Rapid Transit Corridor–Existing
- Rapid Transit Corridor-Future

- Inner Metropolitan Area
- Outer Metropolitan Area

Centres
- Urban Centre
- Rural Centre
- Settlement

- Commuter Shed

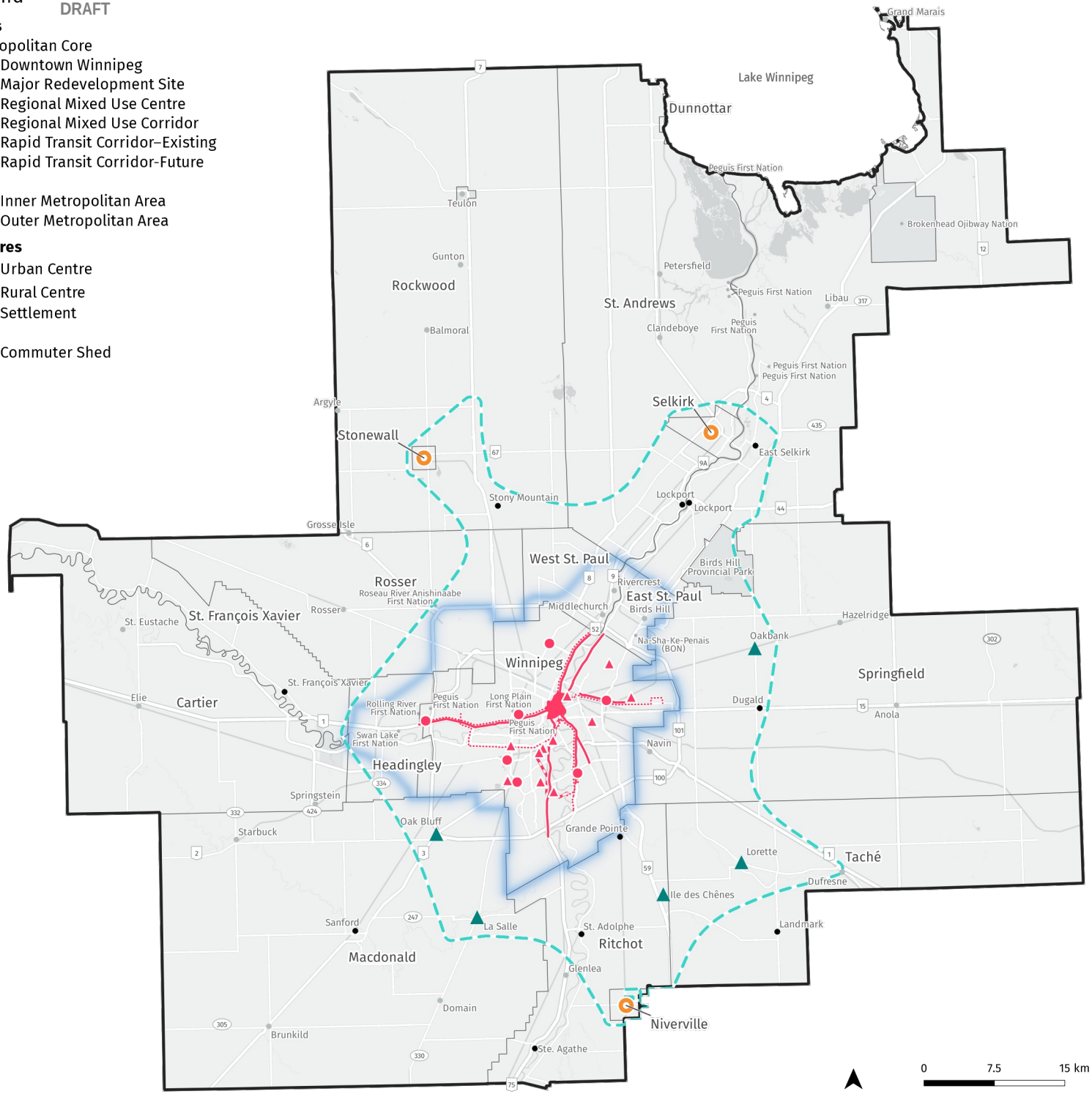

Notes

Identified lands are located on Treaty 1 Territory.

Map Projection

NAD83 / UTM zone 14N (EPSG:26914)

Feature Layer Sources

Metropolitan Core: City of Winnipeg, Complete Communities, 2011; Winnipeg Transit, Winnipeg Transit System Map, 2020; Winnipeg Transit, Winnipeg Transit Long Term Network Plan, 2020

Inner Metropolitan Area: Province of Manitoba, 2020, Manitoba Land Use and Development; Province of Manitoba, 2020, Manitoba Municipal Boundaries

Outer Metropolitan Area: Province of Manitoba, 2020, Manitoba Municipal Boundaries

Centres, Settlements: Manitoba Geographical Names Program, Manitoba Geographical Names Toponymic Data, 2018; Natural Resources Canada, Canadian Geographical Names, 2021

Commuter Shed: Manitoba Highway Traffic Information System, Traffic Flow, 2018; Province of Manitoba, 2020, Manitoba Land Use and Development

Base Layer Sources

Municipal Boundaries: Province of Manitoba, 2020, Manitoba Municipal Boundaries

First Nations Territory: Government of Canada, 2020, Aboriginal Lands of Canada Legislative Boundaries

Rail Lines: Government of Canada, 2020, National Railway Network

Roads: Government of Canada, 2020, National Road Network; Province of Manitoba, 2020, Manitoba Road Network; City of Winnipeg, Road Network, 2021

Places: Manitoba Geographical Names Program, Manitoba Geographical Names Toponymic Data, 2018; Natural Resources Canada, Canadian Geographical Names, 2021

Waterways: Government of Canada, 2020, National Hydro Network

Provincial Parks: Manitoba Land Initiative, 2020, Parks and Park Reserves

20 TO 50 | Securing Our Future