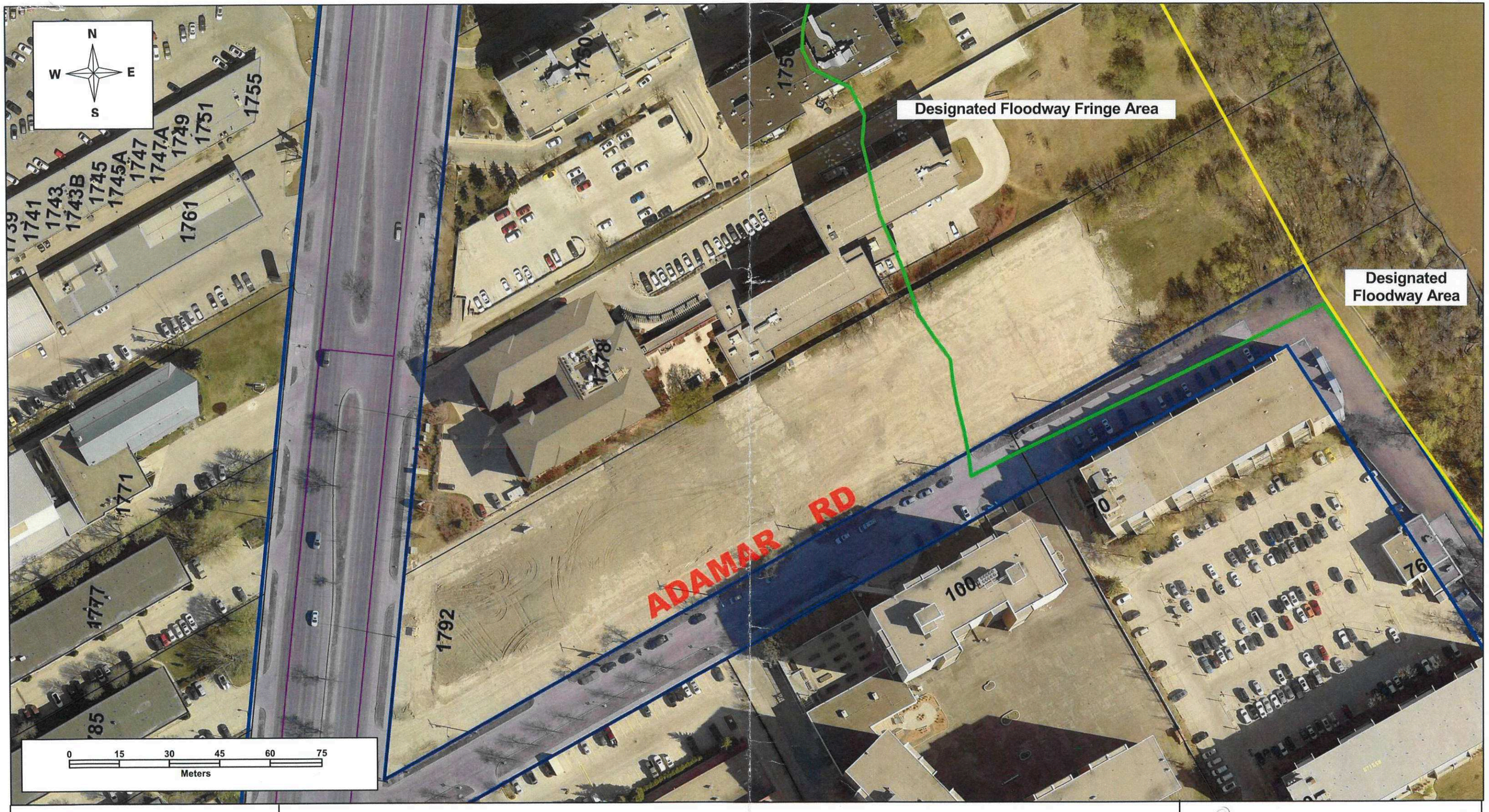

Legend

- FLOODWAY LINE
- FLOODWAY FRINGE LINE
- PLD_PRIMARY DIKE

This lot is located in the designated Floodway Area or floodway Fringe area. Any new development in the Floodway area and Floodway Fringe area is governed by Manitoba Regulation 266/91 and the City of Winnipeg Charter.
Properties outside the Primary Line of Defence (PLD) must be developed at or above the Flood Protection Level (FPL), and must conform to Regulation 266/91.

DISCLAIMER: The information provided for your convenience is for use at your own risk. The City of Winnipeg Water and Waste Department shall assume no responsibility for the information and it should not be construed as record drawing information. The information should be used for planning purposes only and should be verified by survey. The Department shall not in any way suffer any liability whatsoever to any party for any injury, loss, or damage suffered by such party arising from their use of, or reliance upon, this information.

Winnipeg

THE CITY OF WINNIPEG
WATER AND WASTE DEPARTMENT

1792 Pembina Hwy

Flood Protection Level = 231.47m