THE CITY OF WINNIPEG

BY-LAW NO. 15/2023

A By-law of THE CITY OF WINNIPEG to amend the Wilkes South Secondary Plan By-law No. 6391/94 to expand the boundaries of the Charleswood Road Rural Residential Development Area in accordance with Development Application No. SPA 7/2022.

THE CITY OF WINNIPEG, in Council assembled, enacts as follows:

1 The Wilkes South Secondary Plan By-law No. 6391/94 is amended by adding the following after section 1:

2 *Despite anything else in this By-law, the geographical boundaries of the Charleswood Road Rural Residential Development Area shall be deemed to include the lands shown and described on the map below:*

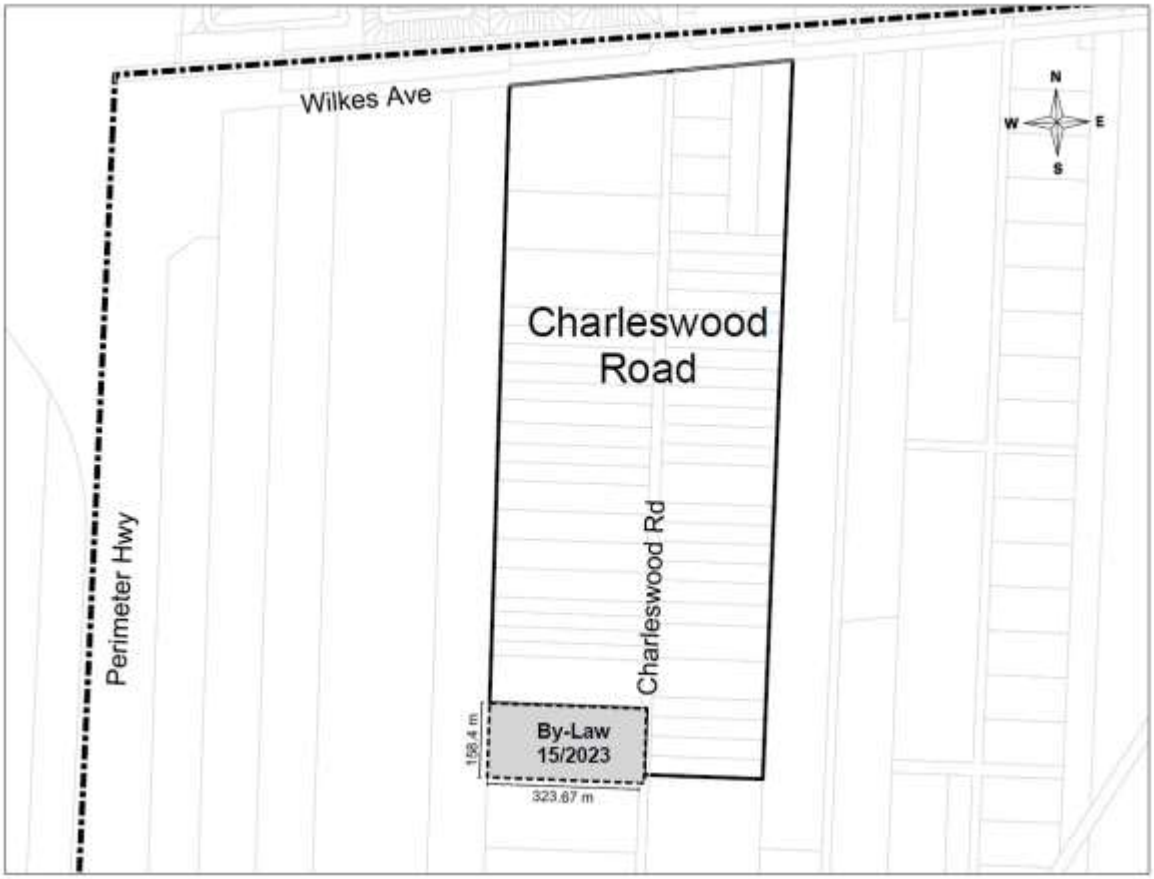

RECEIVED FIRST READING on this ___ day of _____, 2023.

RECEIVED SECOND READING on this ___ day of _____, 2023.

RECEIVED THIRD READING on this ___ day of _____, 2023.

DONE AND PASSED this ___ day of _____, 2023.

_____
Mayor

_____
City Clerk

Approved as to content:

_____
A/ Director of Planning, Property and Development

Legally reviewed and certified as to form:

"S. Rentz" (April 14, 2023)
for Director of Legal Services and City Solicitor