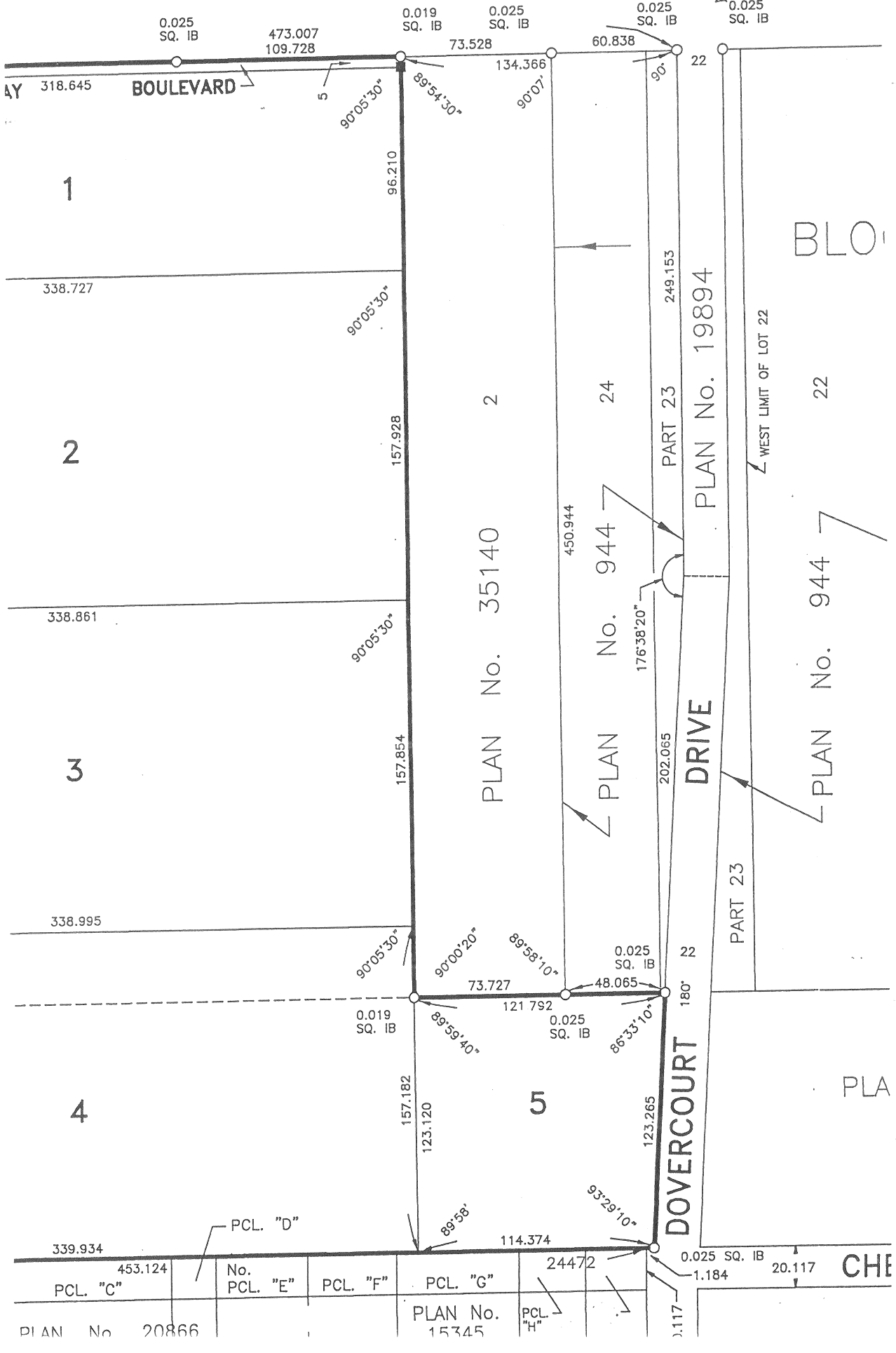

.s 4312, 8389, 9131, 19133, 19619 & 22289
(FOUR MILE ROAD)
THIS IS EXHIBIT "7" REFERRED TO
IN FILE NO. DAZ 2381/2004
DATED THIS 13TH DAY OF JULY 20 04
CLERK
0.025 SQ. IB
473.007
109.728
0.019 SQ. IB
0.025 SQ. IB
73.528
134.366
60.838
0.025 SQ. IB
0.025 SQ. IB
22
AY
318.645
BOULEVARD
5
90°05'30"
89°54'30"
90°07'
90°
96.210
1
338.727
90°05'30"
249.153
PLAN No. 19894
PART 23
WEST LIMIT OF LOT 22
BLO
2
157.928
2
24
22
450.944
PLAN No. 35140
PLAN No. 944
176°38'20"
338.861
90°05'30"
PLAN No. 944
3
157.854
202.065
DRIVE
PART 23
338.995
90°05'30"
90°00'20"
89°58'10"
0.025 SQ. IB
22
73.727
48.065
180°
121 792
0.019 SQ. IB
89°59'40"
0.025 SQ. IB
86°33'10"
4
157.182
123.120
5
123.265
DOVERCOURT
PLA
93°29'10"
89°58'
PCL. "D"
339.934
114.374
0.025 SQ. IB
453.124
24472
1.184
20.117
CHE
PCL. "C"
No. PCL. "E"
PCL. "F"
PCL. "G"
PLAN No. 15345
PCL. "H"
PLAN No. 20866