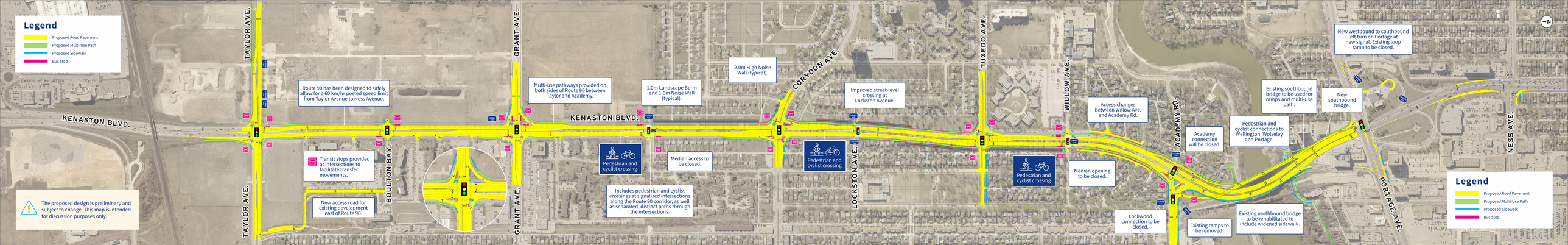
Legend
Proposed Road Pavement
Proposed Multi-Use Path
Proposed Sidewalk
Bus Stop
TAYLOR AVE.
KENASTON BLVD.
BOULTON BAY.
GRANT AVE.
CORYDON AVE.
LOCKSTON AVE.
TUXEDO AVE.
WILLOW AVE.
ACADEMY RD.
PORTAGE AVE.
NESS AVE.
N
Route 90 has been designed to safely allow for a 60 km/hr posted speed limit from Taylor Avenue to Ness Avenue.
Transit stops provided at intersections to facilitate transfer movements.
New access road for existing development east of Route 90.
Multi-use pathways provided on both sides of Route 90 between Taylor and Academy.
Pedestrian and cyclist crossing
Median access to be closed.
Includes pedestrian and cyclist crossings at signalized intersections along the Route 90 corridor, as well as separated, distinct paths through the intersections.
1.0m Landscape Berm and 1.0m Noise Wall (typical).
2.0m High Noise Wall (typical).
Improved street-level crossing at Lockston Avenue.
Pedestrian and cyclist crossing
Pedestrian and cyclist crossing
Median opening to be closed.
Lockwood connection to be closed.
Access changes between Willow Ave. and Academy Rd.
Academy connection will be closed.
Existing ramps to be removed.
Existing northbound bridge to be rehabilitated to include widened sidewalk.
Pedestrian and cyclist connections to Wellington, Wolseley and Portage.
Existing southbound bridge to be used for ramps and multi-use path.
New southbound bridge.
New westbound to southbound left turn on Portage at new signal. Existing loop ramp to be closed.
The proposed design is preliminary and subject to change. This map is intended for discussion purposes only.
Legend
Proposed Road Pavement
Proposed Multi-Use Path
Proposed Sidewalk
Bus Stop