Winnipeg | Indigenous Relations
Relations avec les Autochtones

Welcoming Winnipeg – Request Assessment Tool

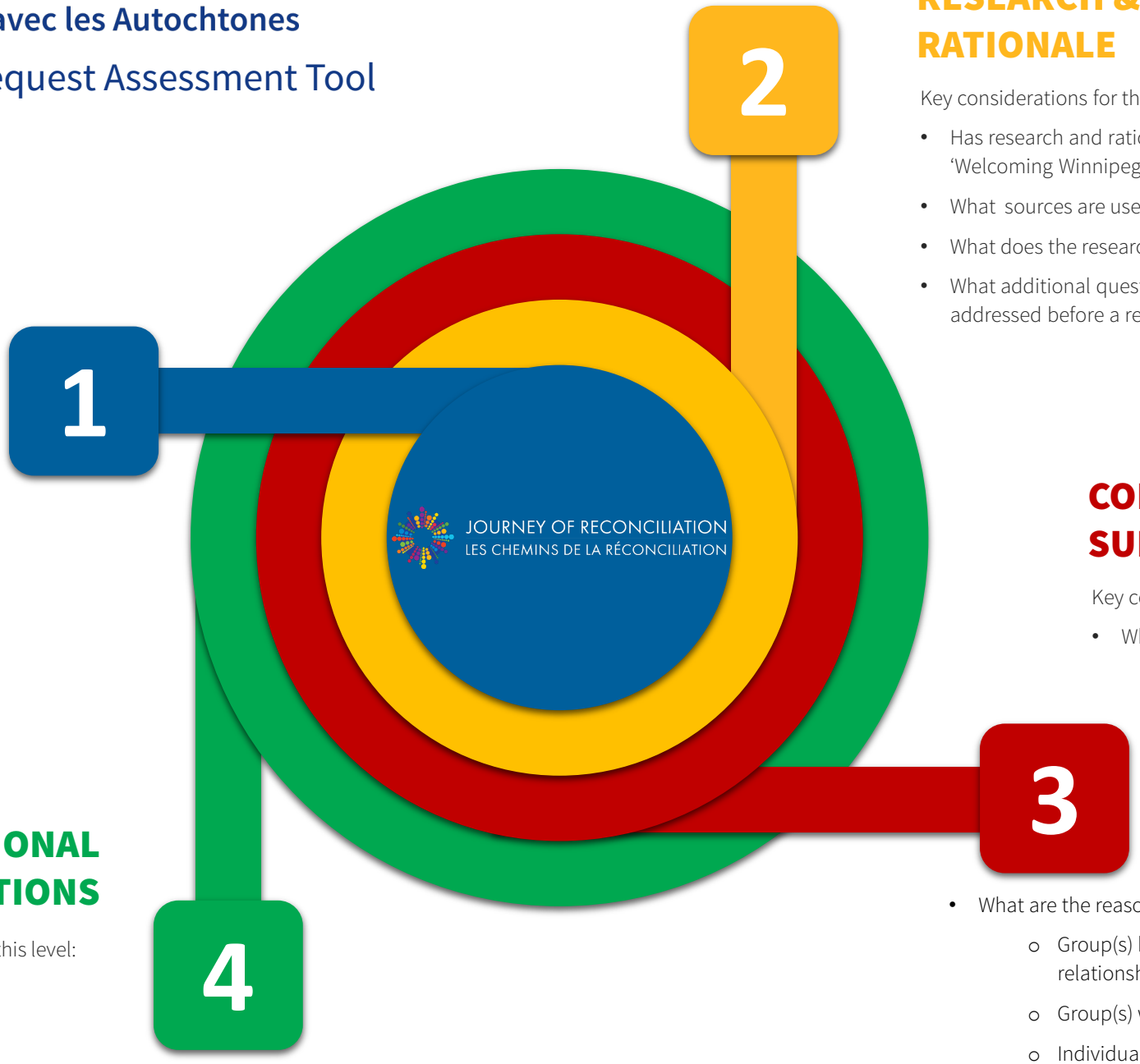

WELCOMING WINNIPEG

Does the request meet the definition of a 'Welcoming Winnipeg':

- Ultimately achieves a balanced perspective/story;
- Honours Indigenous peoples as the original peoples of this land and the contemporary context in which Indigenous peoples continue to have relationship with this land;
- Promotes Indigenous reclamation of land, space and/or language;
- Offers an educational opportunity; or,
- Supports telling the complete history of Winnipeg.

RESEARCH & RATIONALE

Key considerations for this level:

- Has research and rationale been provided that supports the 'Welcoming Winnipeg' definition?
- What sources are used?
- What does the research leave out?
- What additional questions does the CCM have? Can these questions be addressed before a recommendation is made?

COMMUNITY SUPPORT

Key considerations for this level:

- Who is in support of this request?
  - Group(s) having interest given their primary relationship to the story
  - Group(s) with a collective story that **should** be told
  - Individual(s)/member(s) of the public without a direct relationship to the story
- What are the reasons for opposition and who is opposed to this request?
  - Group(s) having primary interest given their primary relationship to the story
  - Group(s) with a collective story that **should** be told
  - Individual(s)/member(s) of the public without a direct relationship to the story

ADDITIONAL CONSIDERATIONS

Key considerations for this level:

- Project costs
- Funding sources