SCHEDULE "A" page 1 of 2

To Zoning Agreement: DAV 260782A/2024B

By-Law No.: _____

Zoning Officer	Diana Lopez	June 22, 2026
District Planner		
Community Clerk		
Approved for the Director of Planning, Property and Development		

Winnipeg

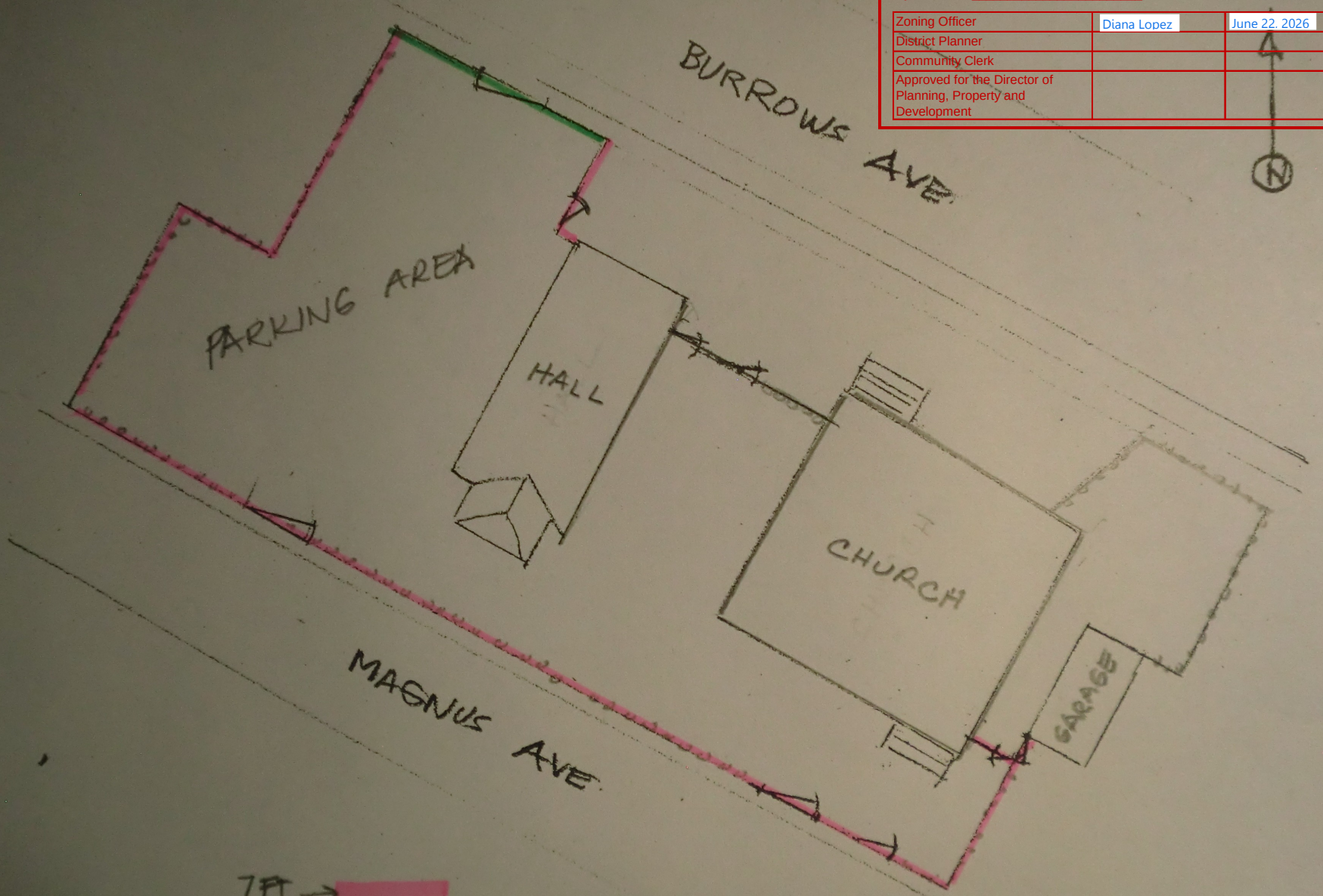

6/19/2026 18:00

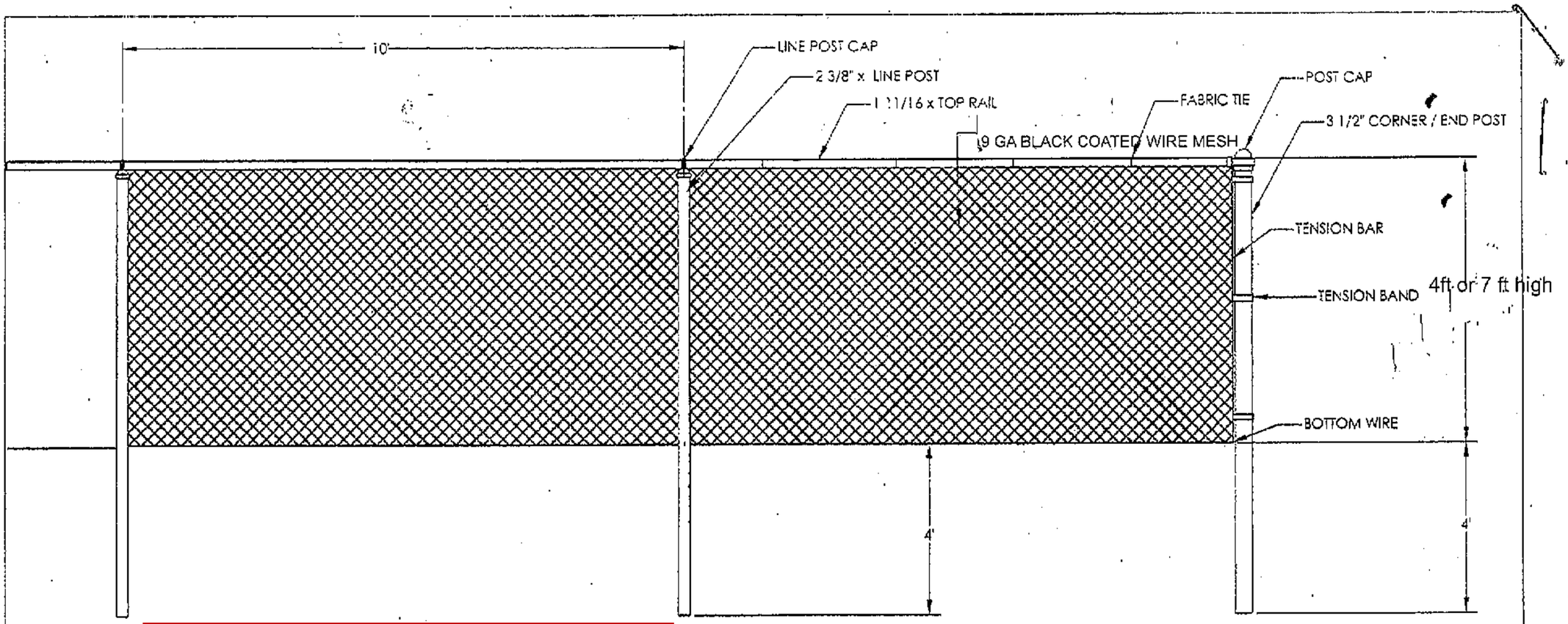

SCHEDULE "A" page 2 of 2

To Zoning Agreement: DAV 260782A/2024B

By-Law No.: _____

Zoning Officer	Diana Lopez	June 22, 2026
District Planner		
Community Clerk		
Approved for the Director of Planning, Property and Development		

NOTE: ALL POSTS TO BE INSTALLED BY DIRECT DRIVEN METHOD

Description:
BLACK COATED CHAIN LINK FENCE

Material:

Finish:

Date: 6\19\2026

Drawing No.:

Rev.:

Sheet: 1 of 1

115 Lowson Crescent
Winnipeg, Manitoba, Canada, R3P 1A6
Phone: 1-204.837.8401
Web: www.midwestfencing.ca