Agenda – Standing Policy Committee on Public Works – June 29, 2026

REPORTS

Item No. 15 Traffic Study at North Town Road and Kenaston Boulevard (Waverley West Ward

WINNIPEG PUBLIC SERVICE RECOMMENDATION:

The Public Service requests that an extension of up to 300 days be granted to report back on the following:

1. To conduct a traffic study at the intersection of North Town Road and Kenaston Boulevard northbound, and report back with the number of accidents at the intersection in the last five years, and recommendations to increase safety and reduce collisions.

Agenda – Standing Policy Committee on Public Works – June 29, 2026

DECISION MAKING HISTORY:

STANDING COMMITTEE DECISION:

On January 8, 2026, the Standing Policy Committee on Public Works concurred in the recommendation of the Assiniboia Community Committee and directed the Winnipeg Public Service to conduct a traffic study at the intersection of North Town Road and Kenaston Boulevard northbound, and report back in 180 days with the number of accidents at the intersection in the last five years, and recommendations to increase safety and reduce collisions

COMMUNITY COMMITTEE RECOMMENDATION:

On January 6, 2026, the Assiniboia Community Committee passed the following motion:

WHEREAS there have been multiple crashes into the decorative wall located at the intersection of North Town Road and northbound Kenaston Boulevard over the past few years;

AND WHEREAS the Public Service has previously studied the intersection to determine if U-turns should be permitted;

THEREFORE BE IT RESOLVED that the Standing Policy Committee on Public Works be requested to direct the Winnipeg Public Service to conduct a traffic study at the intersection of North Town Road and Kenaston Boulevard northbound, and report back with the number of accidents at the intersection in the last five years, and recommendations to increase safety and reduce collisions.

Corner of North Town Road and North Bound Kenaston

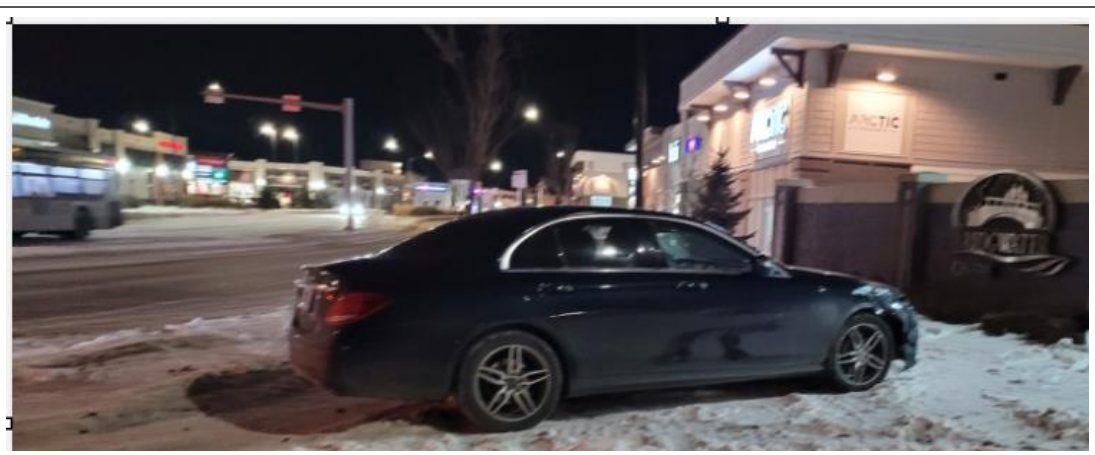

NOTICE OF EXTENSION REQUEST

Title: Traffic Study at North Town Road and Kenaston Boulevard

Critical Path: Standing Policy Committee on Public Works

AUTHORIZATION

Author	Department Head
D. Patman, P. Eng.	J. Berezowsky

RECOMMENDATION

The Public Service requests that an extension of up to 300 days be granted to report back on the following:

To conduct a traffic study at the intersection of North Town Road and Kenaston Boulevard northbound, and report back with the number of accidents at the intersection in the last five years, and recommendations to increase safety and reduce collisions.

REASON

The position within the Public Service which would have been tasked with completing this project has been vacant for several months, delaying the completion of analysis work for this report. Data exists on the collision history for the location, but the branch responsible for this project has deferred it while other projects were completed. Work will commence after the vacant position is filled, which is expected to occur within the next two months.

DECISION MAKING HISTORY

Minutes – Standing Policy Committee on Public Works – January 8, 2026

REPORTS

Item No. 8 Traffic Study at North Town Road and Kenaston Boulevard (Waverley West Ward)

STANDING COMMITTEE DECISION:

The Standing Policy Committee on Public Works concurred in the recommendation of the Assiniboia Community Committee and directed the Winnipeg Public Service to conduct a traffic study at the intersection of North Town Road and Kenaston Boulevard northbound, and report back in 180 days with the number of accidents at the intersection in the last five years, and recommendations to increase safety and reduce collisions.