REFERENCE: FILE NO: EP-1.1(PW)

THE CITY OF WINNIPEG

BY-LAW NO. 112/2004

A By-law of **THE CITY OF WINNIPEG** to amend By-law No. 7630/2000, a By-law establishing **PLAN WINNIPEG**, being a statement of the City's policy and general proposals in respect of development or use of land in the City.

THE CITY OF WINNIPEG, in Council assembled, enacts as follows:

1. The map titled "POLICY PLATE B, TRANSPORTATION, PLAN WINNIPEG 2020 VISION" and "POLICY PLATE C, TRANSPORTATION CONCEPT PLAN TO 2020 AND BEYOND" attached to and forming part of By-law No. 7630/2000 is hereby amended as follows:

> "Lands known as the "Oak Point Transit Corridor" located on the CN Rail Right-of-Way crossing the Assiniboine River, shown outlined on the map below, are hereby deleted from Policy Plate B and Policy Plate C and the said Plan Winnipeg Policy Area Map shall hereafter be read and construed as though the said lands were indicated thereon as deleted."

RECEIVED FIRST READING on this 21st day of July A.D., 2004.

RECEIVED SECOND READING on this 15th day of December A.D., 2004.

RECEIVED THIRD READING on this _____day of _____ A.D., 2005

DONE AND PASSED in Council assembled this _____ day of _____ A.D., 2005.

_____
Mayor

_____
City Clerk

Certified as to Planning Details:

_____
for Director of Planning, Property & Development

Certified as to Form:

_____
for City Solicitor/Manager of Legal Services

File No. P.7.3/2004(2) WRS

ATTACHMENT B: REVISION TO POLICY PLATE B

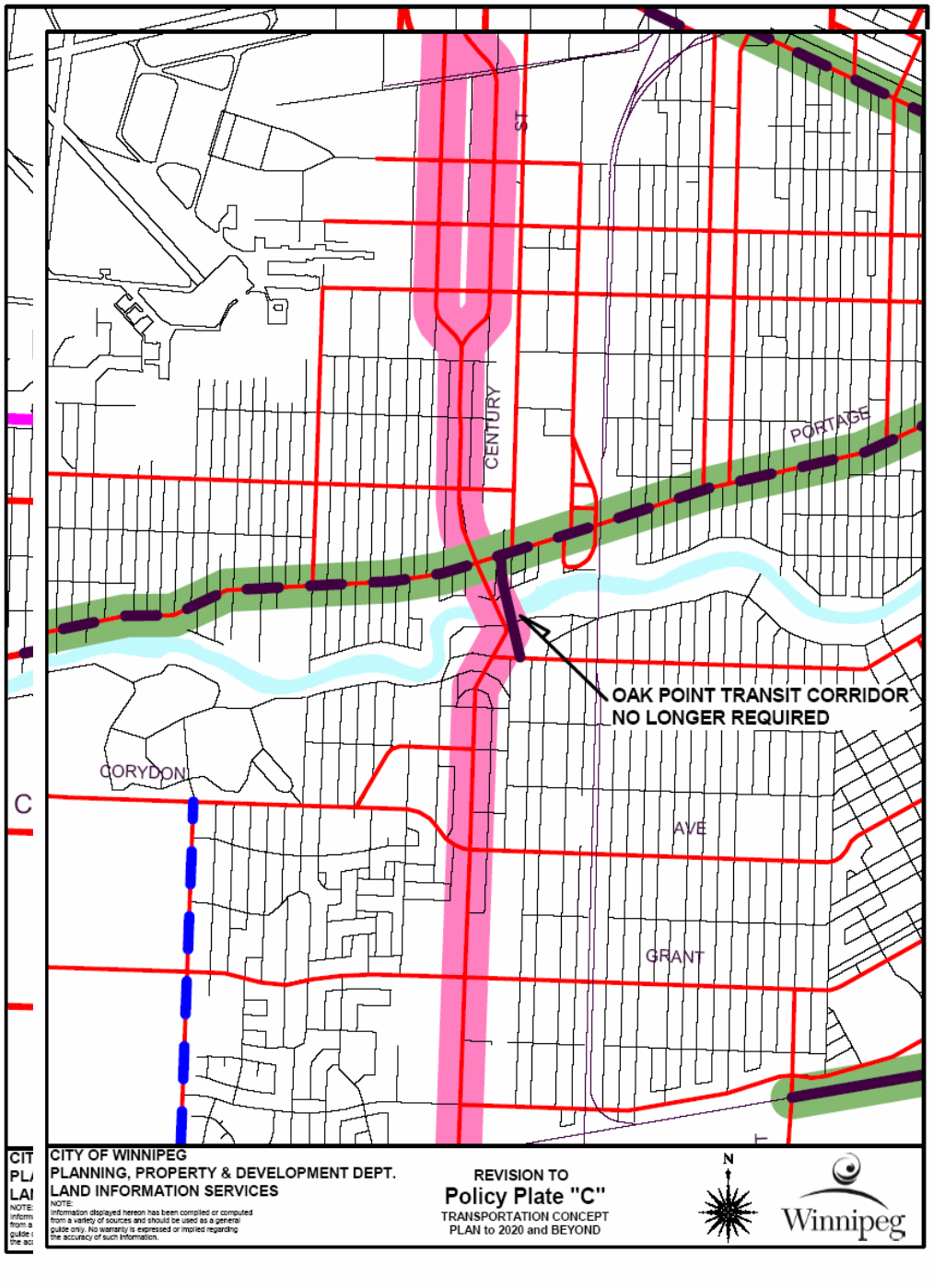

ATTACHMENT C: REVISION TO POLICY PLATE C